DELTA SIGMA

1962

3 1186 00178 4156

L.H.
371.9816
OAK
(1962 ed.)

Book to be found mutilated - Nov. 8 - 1990.

DEMCO

FOR REFERENCE

Do Not Take From This Room

DEMCO

Shield Staff

Don Babb - Editor
Tom Babb
Jim Corrigan
Jerry Curran
Judy Dugan
Donna Gooding
Pamela Hedeen
Diane Isenberg
Sue Kolb
Judy Letten
Dennis Lindberg
Carol Mcentee
Linda Modglin
Marilyn Reiners
Jan Scott
Barb Stevenson
Sara Thornton
Jo Ann Tunstall
James Brown - Sponsor

APR 5 1983
OAK LAWN PUBLIC LIBRARY

1962 SHIELD

OAK LAWN COMMUNITY HIGH SCHOOL

Oak Lawn
Illinois

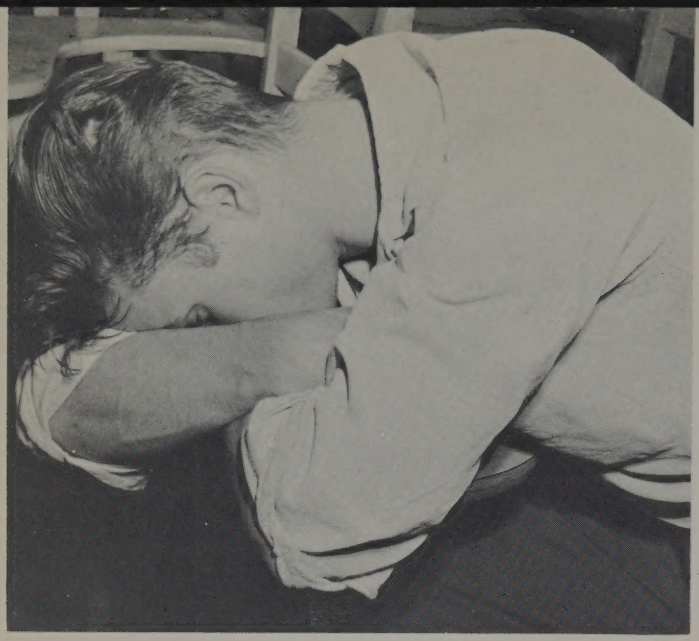

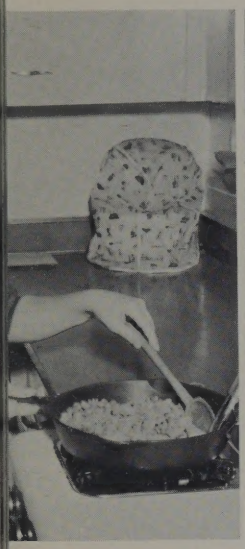

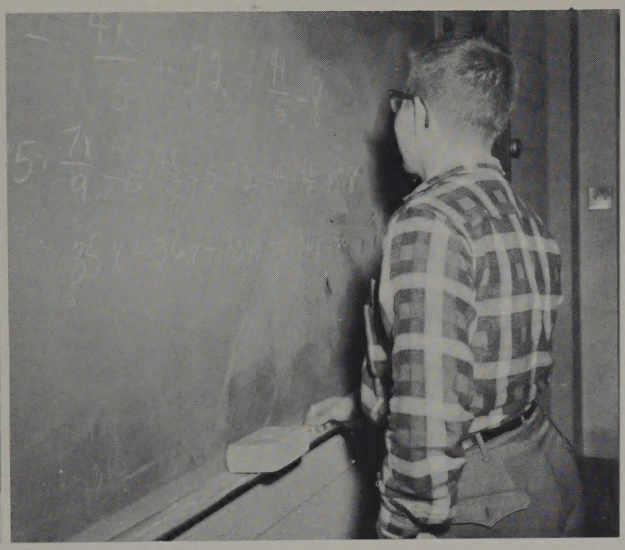

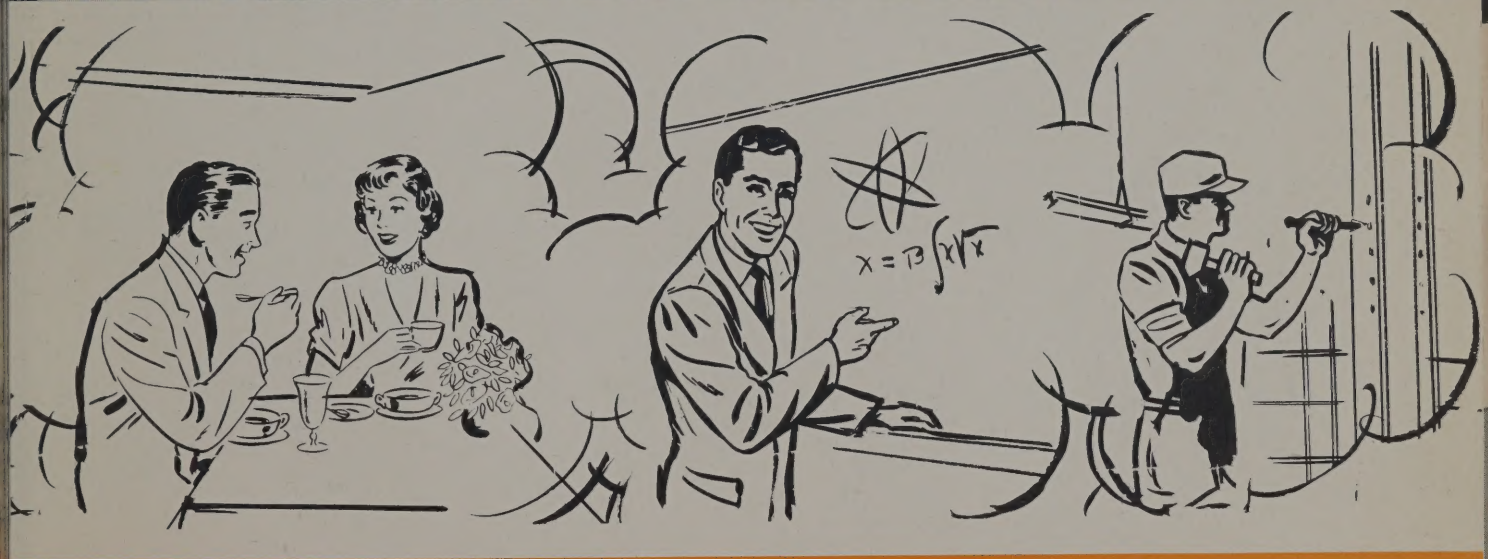

THE GOLDEN YEARS

Man thinks of the future;
To tomorrow his thoughts stray.
What a fool he is!
Can he not see that his future begins today?

J. Scott

"Time Waits For No One"

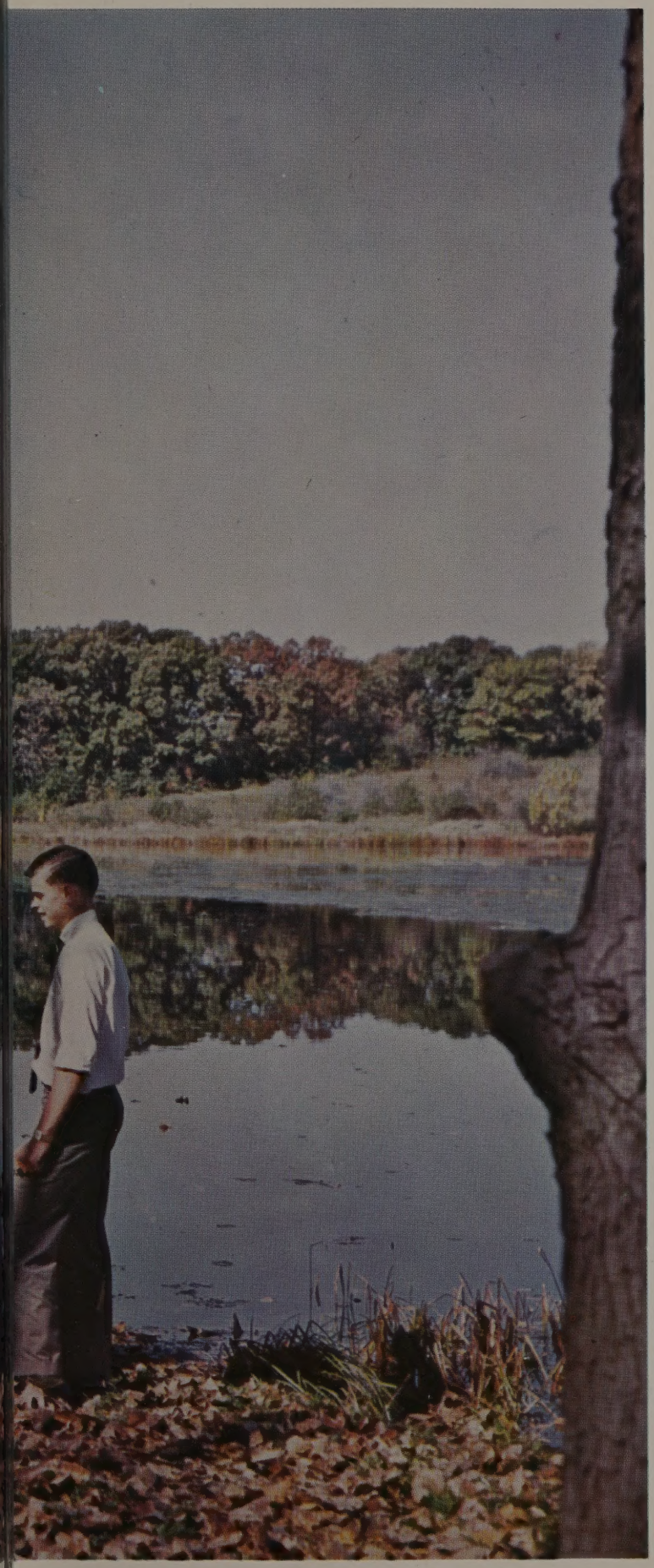

"September Song"

"—and the days dwindle down to a precious few————"

With the soft strains of "September Song" in the background, another year begins at O.L.C.H.S. The beginning of school means something different to each student. To the freshman September and the changing leaves bring excitement and newness, a future of football games, study, and dances, all of which make high school the very special time of life it is.

To the sophomore and junior September is the beginning of another year of knowledge and a better understanding of the importance of high school in his life.

But "September Song" undoubtedly means most to the senior. With its soft melody come memories of three years of events which will never be forgotten. Attached to these memories is a melancholy sadness, for this is his last year, a year of decisions and preparations and good-byes.

But to all students September is the beginning of a Golden Year at Oak Lawn. "—these golden days I'll spend with you."

1959

Queen Connie Roman

1960

Queen Florence Wettergren

Homecoming is the biggest event of the fall season, and the homecoming ball and crowning of the queen are highlights of the day.

A pretty girl is a song in her own right, but our queen, besides being lovely, is active and personable. She reigns over the ball, and her crowning is the high point of the evening. In that golden moment she is probably the happiest girl in the world, and she is the ideal of many a girl at the dance.

"A Pretty Girl Is Like A Melody"

1961

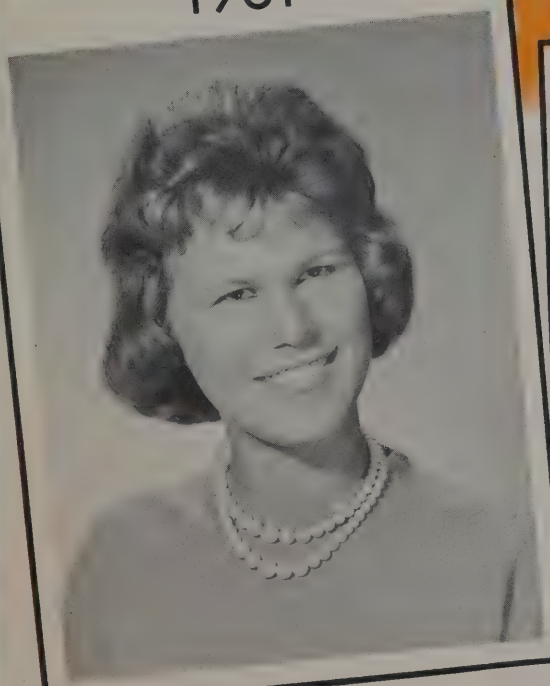

Queen Martha Wettergren

1962

Queen Anne Katzmann

"You're The Top"

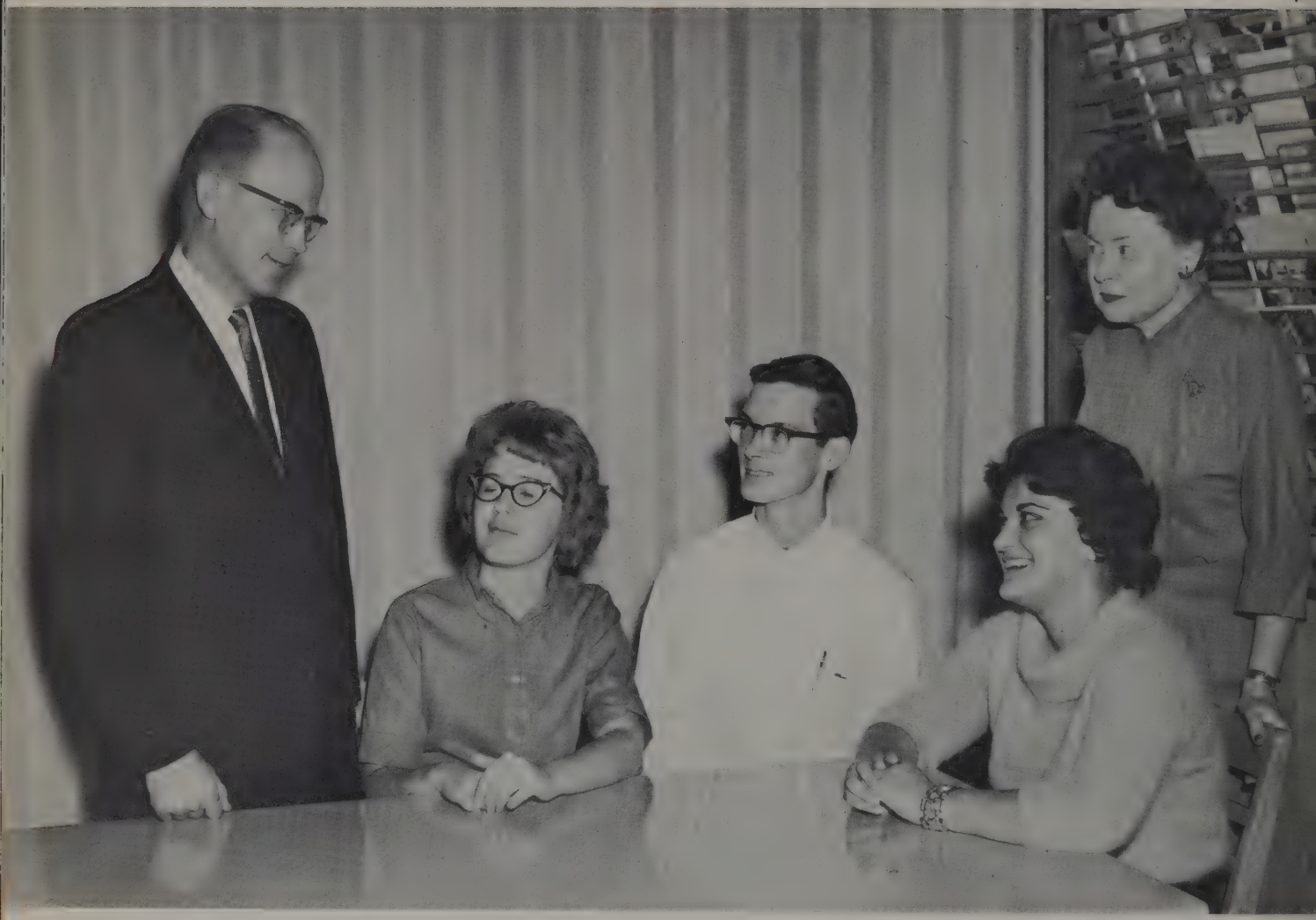

Left to right: Mr. Wetzel, B. Stanton, A. Broyles, G. Kaczmarski, Mrs. Emmel.

NATIONAL MERIT WINNERS

Among the scholastic elite of our nation are Allen Broyles, Geri Kaczmarski, and Barbara Stanton. These three seniors are among the few semi-finalists OLCHS has had in the National Merit Competition. Their scores on the competitive examination were in the top of the top 1% of the U. S. average, and more examinations and interviews are coming.

Each one of these students deserves our heartiest congratulations.

LETTERS OF COMMENDATION WINNERS

Not quite semi-finalists, but top scholars at any rate, these people received Letters of Commendation for scores just below finalist level on the National Merit Scholarship exams. Though they won't receive from the National Merit Corporation, they will have a good chance of gaining scholarships from other sources, and they will be sought after by various colleges and universities.

Bottom row, left to right: M. Esson, K. Cain, R. Bartoz, J. Dugan
Top row, left to right: D. Dillenburg, G. Scott, E. Witkowski, R. Reinsch, R. Barlow, Mrs. Emmel

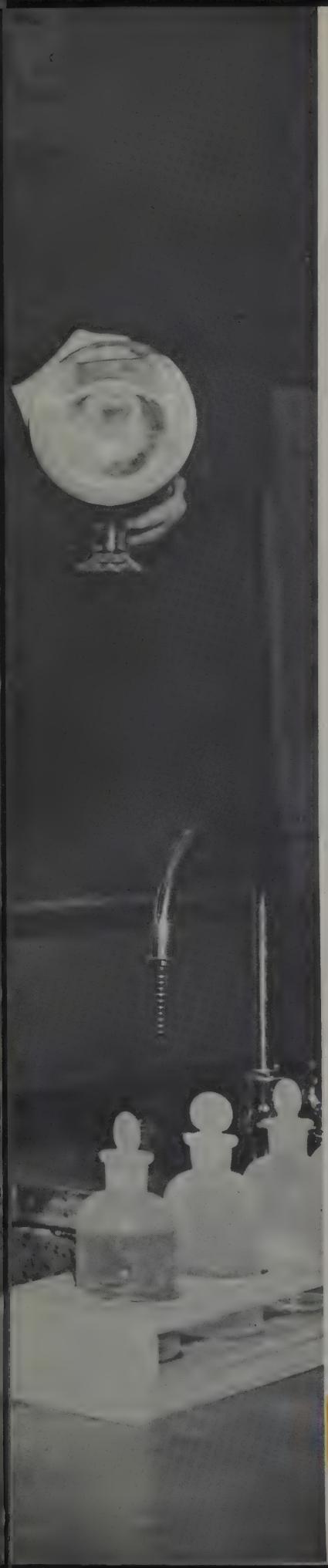

Artistic Hands: The hands of this art student may someday design a magazine advertisement or prepare a painting for exhibition.

Mathematical Hands: A laboratory may be the setting for this same scene by these same hands in future years.

Literary Hands: Because of the knowledge gained by reading, the owner of these hands may someday write a Pulitzer Prize novel.

Graphic Arts Hands: A large industry may someday depend greatly upon these hands which are today setting type.

"With These Hands"

1959

We started plans in cooperation with the American Field Service to bring a student from another country to O.L.C.H.S.

1960

Dierk Lindermann came to us, our first foreign student, from Germany. He brought a part of Germany not found in books or travel posters.

1961

One of our students, Elaine Barry, traveled to Germany as an exchange student herself. She brought back a new viewpoint of people from different nations.

1962

We have our Bolivian, Alvaro Zumelzu, from the capital city of La Paz. He's the very best smiling and friendly ambassador his country could wish to send.

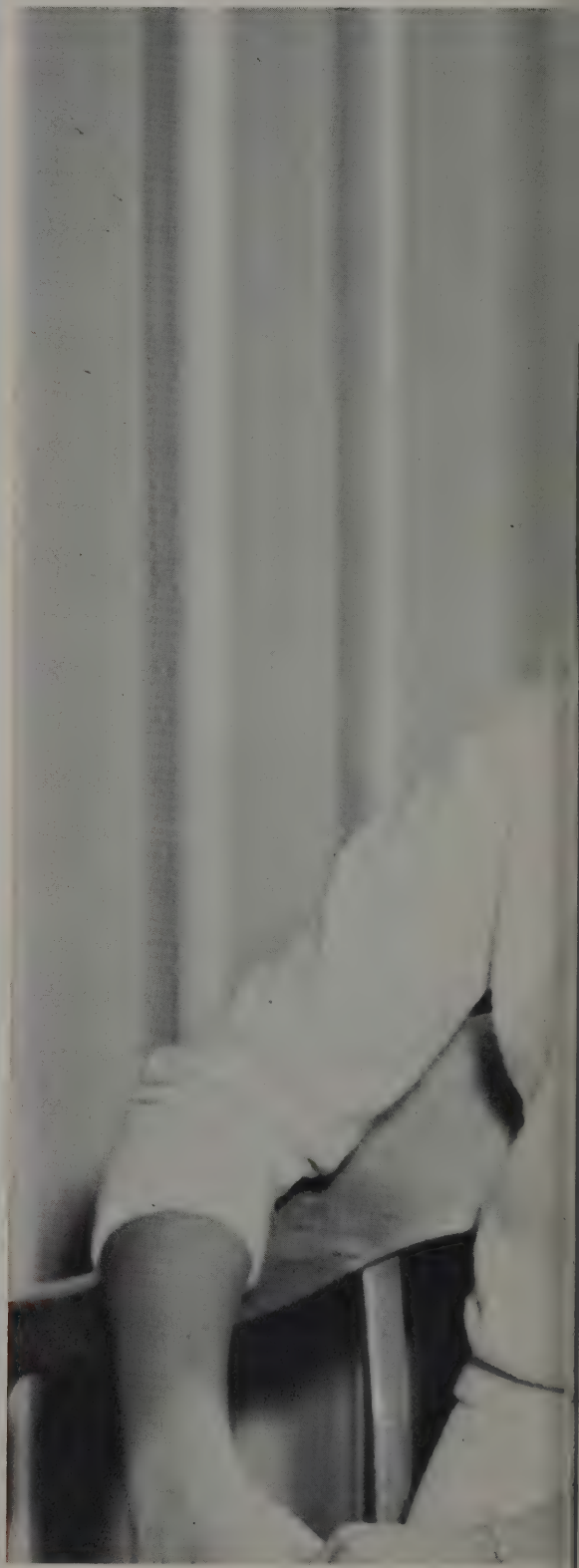

"Getting To Know You"

MISS STUTZMAN, LIBRARIAN

Very often in an organization we see the situation in which the more efficiently a job is done the less recognition it receives. Such could be the case of our librarian, Miss Stutzman. For ten years Miss Stutzman has been running our O. L. C. H. S. library, a very important job considering that approximately 800 students use and depend upon library facilities daily. And she has done this complex job with quiet efficiency, always cheerfully willing to offer any assistance she can.

So it is with enormous pleasure and a warm sincere "thank-you" that we dedicate the 1962 Shield to Miss Stutzman, for her ten "Golden Years" of service to Oak Lawn Community High School.

The library bulletin boards are appealing eye-catchers for students.

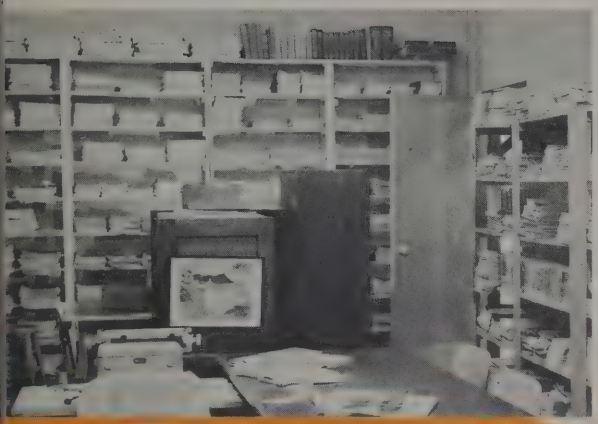

The magazine workroom is the source of much valuable information for a student working on a term paper or current events.

History anyone? There is not a social studies student in Oak Lawn that has not at one time depended on the wealth of information in this small room.

"Dedicated To You"

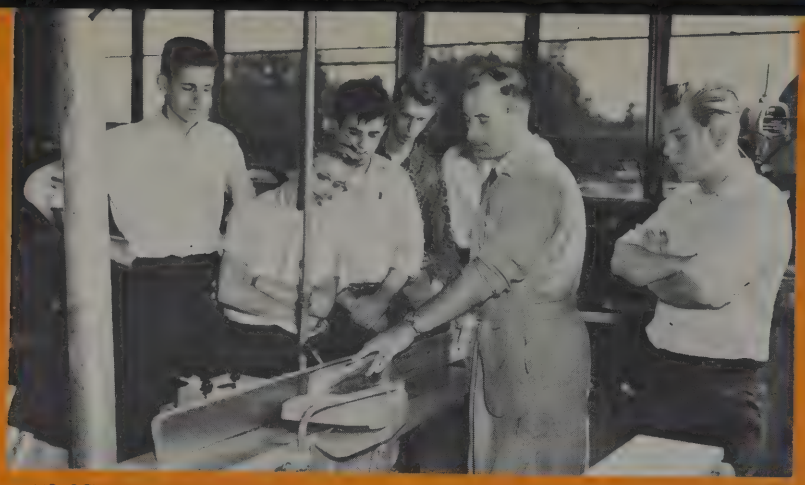

MR. SCHMIDT, INDUSTRIAL ARTS

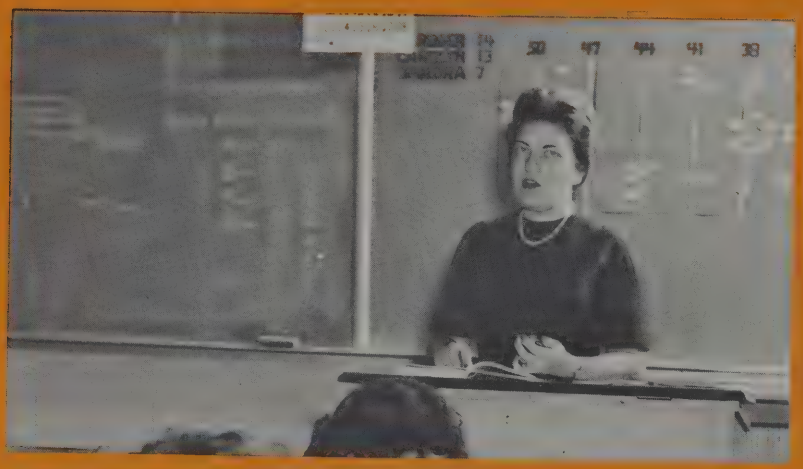

MRS. ELLANSON, COMMERCE

MR. GAHALA
LANGUAGE

MR. JOHNSON
SCIENCE

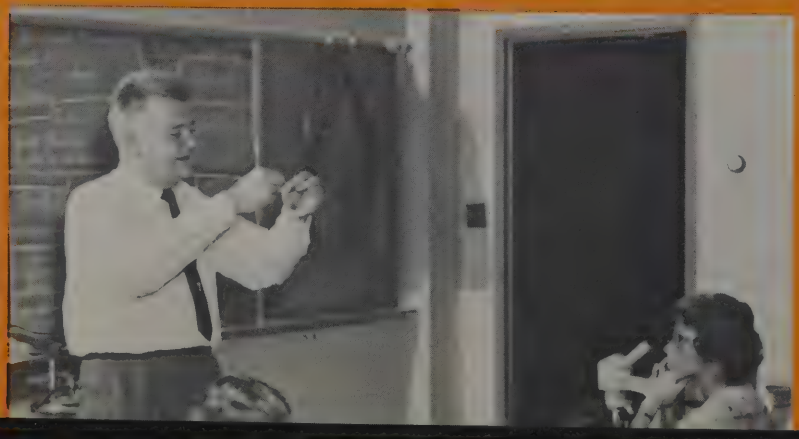

"Someone To Watch Over Me"

At O.L.C.H.S. any student can equip himself with the necessary knowledge and skills to be ready for the next step in his preparation, whether educational or vocational. Excellent housing, equipment and materials, well-trained guidance and counseling personnel, and excellent teachers are provided to enable any student to develop both physically and mentally to the extent of his ambition and ability. Achievements of former students attest to the available possibilities.

The facilities are here. The opportunites exist now. The choices are yours. Let us help you to choose wisely. We are interested in your future.

We hope you will find in O.L.C.H.S. what thousands of Spartans before you have found – years of rich, satisfying, meaningful experiences and accomplishments.

B. E. Wetzel

FACULTY

Perhaps the most essential part of our Golden Years at Oak Lawn is the faculty. It has been said that we are what we learn from others. Every day each teacher at Oak Lawn offers a portion of his knowledge to each of his students. Perhaps Kahlil Gibran said it best: "He does not bid you enter the house of his wisdom, but rather leads you to the threshold of your own mind."

MR. TRAUSCHT
SOCIAL STUDIES

MRS. CAUL
ART

Mr. B. E. Wetzel, Superintendent

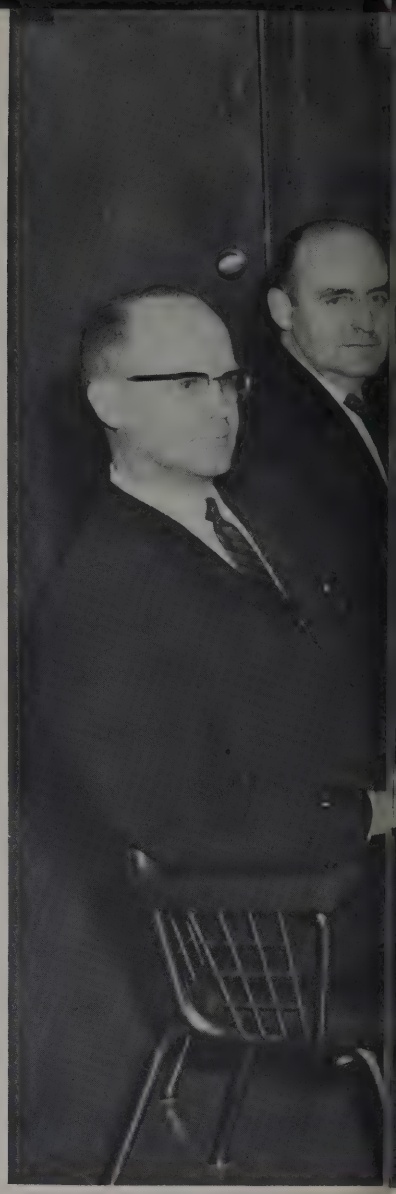

Mr. J. E. Lynch
Assistant Superintendent

Mr. H. Wiltshire
Administrative Assistant

School Board, left to right: B. E. Wetzel, Delbert Richardson, Milford Hoyd, Warren Keneipp-President, Charles Lawrence Lawrence Kuffel, Lester Thornton.
Arthur MacDonald-Not pictured.

ADMINISTRATION

The administration and the Board of Education represent the two structures of Oak Lawn which carry with them the most responsibility and possibly the most work.

The Administration, Mr. Wetzel, Mr. Lynch, and Mr. Wiltshire, works constantly for the betterment of O.L.C. H.S.

The Board of Education represents the "silent partner" in the Oak Lawn School system. It does the "behind the scenes" work and makes the decisions which must be made for the proper functioning of a modern high school.

"You'd Be So Hard To Replace"

Mr. Burgess
Dean of Boys and Summer
School Director

DEANS

Mrs. Orr, Dean of Girls,and Mr. Burgess, Dean of Boys, spend not only time on the students of Oak Lawn, but the more important elements of understanding and genuine interest. And this is a combination which just naturally produces better student - teacher relationships.

Mrs. Orr
Dean of Girls and Counselor of Senior
Girls

Mrs. Emmel
Director of Guidance and Freshman
Counselor

"Good Advice"

Mrs. Egli
Counselor of Sophomores

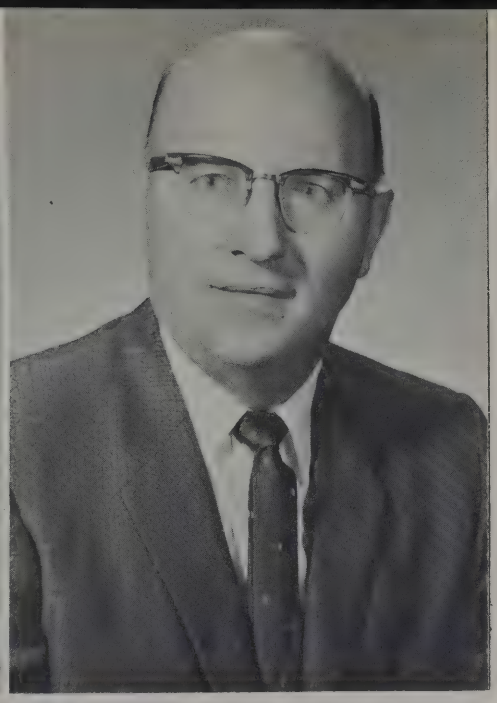

Mr. Zajac
Counselor of Senior Boys and all Juniors

COUNSELORS

"What are you doing after high school?"
"I'm going into nursing."
"Well what courses do you plan to take next year?"
"Journalism, art, bookkeeping, ————"

What is the job of a counselor? It is mainly to prevent the above from happening. Students advised on what courses they should take to prepare themselves for college or future work.

The friendliness and helpfulness of the Oak Lawn counsellors make each student's four Golden Years easier, more profitable, and more enjoyable.

Miss Mundell
Assistant Counselor of Senior Girls

Mr. Oberli
Counselor of Freshman

John Abromovitch
B.S., S.I.U.
Teaches Driver's Ed. & Training
Assistant Varsity Football Coach

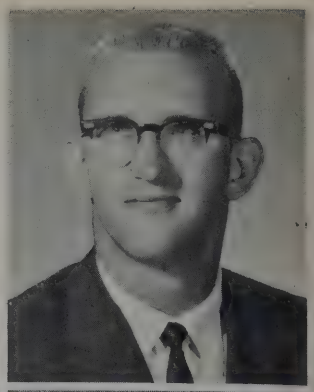

James Adduci
M.A., De Paul U.
Teaches U. S. History & Gov't
Student Council Sponsor

Jerry Anderson
M.S., S.I.U.
Teaches U.S. History & Gov't
Key Club Sponsor

Winnie Anderson
B.A., Augsburg College
Teaches Homemaking I & II
Student Council Sponsor

Ralph Arnold
M.M.E., Vander Cook College
Teaches & Sponsors Choral Music

Carol Anne Baumeister
M.S., U. of Chicago
Teaches Biology
Sponsors Bulletin Board

Arthur Bolton
B.A.E., Art Institute of Chicago
Teaches Arts & Crafts

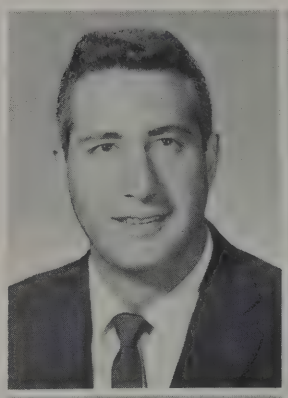
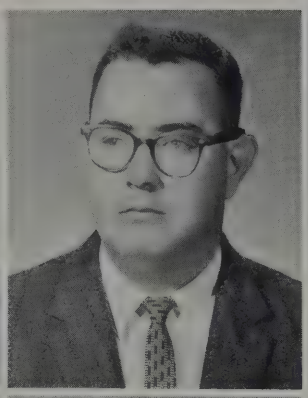

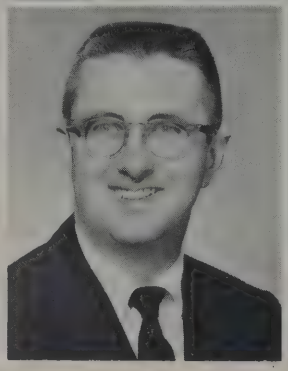

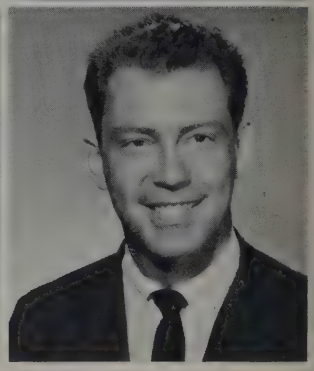

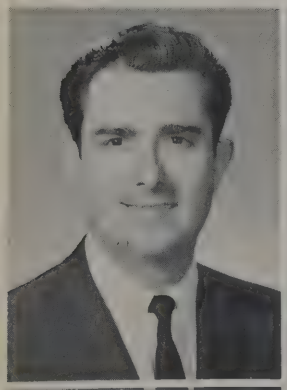

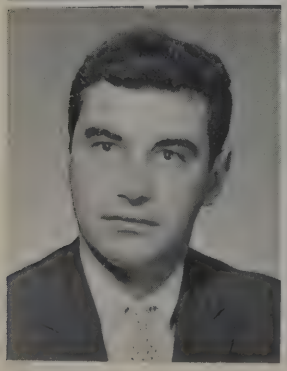

James Brown
M.S., S.I.U.
Teaches Accounting I & II and Business Math
Sponsors Shield and Director of Adult Education

Berta Caul
B.A.E., School of the Art Inst.
Teaches Adv. Art
Sponsors Art Club
Head of Art Dept.

Richard Cesal
B.S., Illinois Institute of Technology
Teaches Alg. I & Practical Math
Sponsors Booster Bus

Robert Cheffer
B.S., Eastern Ill. University
Teaches American & World History
Sponsors Junior Class

Irene Clauter
B.A., Lawrence College
Teaches German & Spanish
Sponsors Freshman Class

Thomas Dockendorff
B.A., Wisconsin State College
Teaches Geography & Gov't

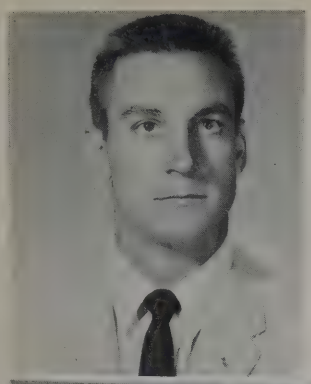

Paul Dreger
B.S., Univ. of I.
Teaches General Science
Sponsors Gymnastics
Ass't Track Coach

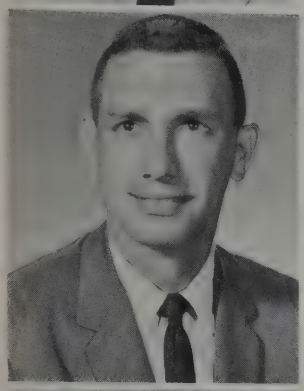

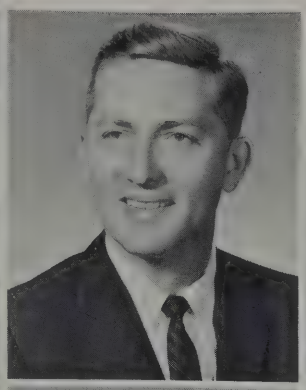

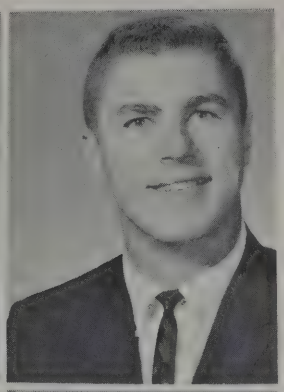

George Dunn
M.P.E., Purdue University
Teaches Health Ed. & Driver's Ed.
Sophomore Football Coach & Ass't Track Coach

John Eckman
M.A., De Paul University
Teaches English IV & IVC
Sponsors Spear

Charles Edgington
M.A., Colorado State College
Teaches Driver's Training & Health

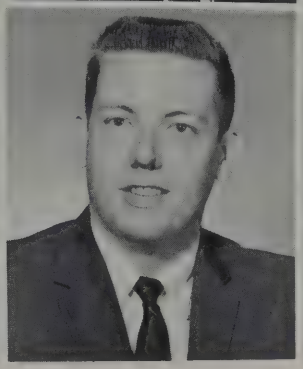

Mary Ellanson
M.S., New York University
Teaches Sec. Prac., Shorthand II, & Typing I
Head of Business Dept.

James Fancher
B.S., Indiana State Teachers College
Teaches Graphic Arts & General Science

Caroline Fanchi
B.S.E., De Paul University
Teaches General Business & Personal Typing

Wesley Flanery
B.S., Platteville Teachers College
Teaches Science
Sponsors Public Address System

Dolores Flanigan
B.A., Knox College
Teaches English II & III
Assists Dramatics & National Thespians

Delight Fredenburg
B.S., Western Michigan University
Head of Homemaking Department

Shirley Fuelling
B.S., Ball State Teachers College
Teaches English II & III
Sponsors Forensics Club

Peter Gahala
M.E., Roosevelt University
Teaches German
Sponsors Language Lab Operators
Head of Foreign Language Dept.

Dolores Gambotz
R.N.
Sponsors Future Nurses Association

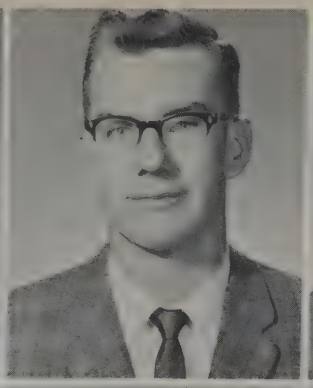

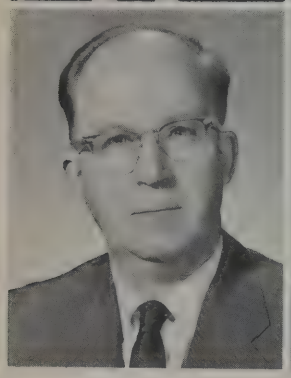
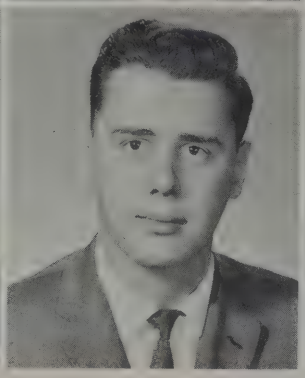

Dewitt Garrett
M.S., U. of I.
Teaches Gen. Science & Biology
Sponsors Science Club

Joseph Graham
B.A., DePaul University
Teaches Algebra I & Geometry

Lawrence Hale
B.S., Northwestern University
Teaches Speech I & II
Sponsors Drama Club

Robert Hall
A.M., U. of I.
Teaches Latin
Sponsors Latin Club

Edward Haurek
B.S., University of California
Teaches World History & Sociology

Joan Heitz
B.A., Monmouth
Teaches Gov't & U. S. History
Sponsors Senior Class

Elizabeth Hills
B.A., St. Olaf College
Teaches Shorthand I and Typing I & II
In charge of concession

John Holmgren
M.A., De Paul University
Teaches Solid Geometry, Trig., Pl. Geometry, & Alg. I
Sponsors Math & Chess Club

Robert Johnson
M.S., N.I.U.
Teaches Biology & Earth Science
Sponsors Visual Aids
Head of Science Department

Joan Josephson
B.A., Augustana College
Teaches English
Sponsors Assembly Committee

Rita Kopp
Juris Doctor, De Paul University
Teaches Math & Business Law
Sponsors National Honor Society

Nancy Latas
M.A., Western Michigan University
Teaches Home Economics
Sponsors F.H.A.

Richard Lathrop
B.A., Roosevelt University
Teaches Spanish
Sponsors Spanish Club

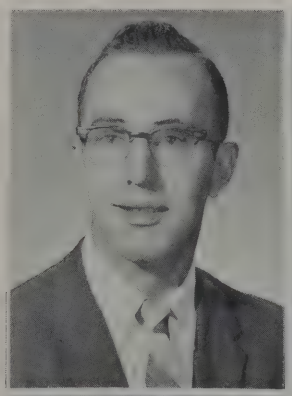
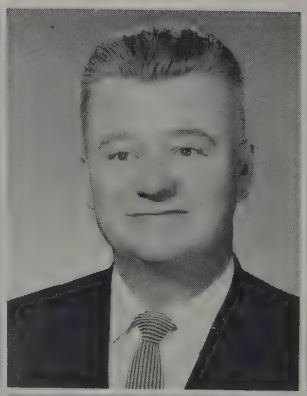

Leona Lee
B.S., E.I.U.
Teaches Typing & Gen. Business
Sponsors Junior Class

John Lewis
M.A., U. of New Mexico
Teaches Physical Ed.
Sponsors Varsity Club
Athletic Director

Phyllis Lewis
B.S., Southwest Missouri State
Teaches English
Sponsors Booster Bus

Edward Marks
M.A., Columbia University
Teaches English IV & Journalism
Sponsors Spartanite
Head of English Dept.

Patricia Mattern
B.A., Marycrest College
Teaches Shorthand I, Clerical Practice, & Typing I
Sponsors Junior Class

William Meredith
B.S., N.I.U.
Teaches Industrial Arts & Gen. Metals
Coach of Freshman & Sophomore Wrestling

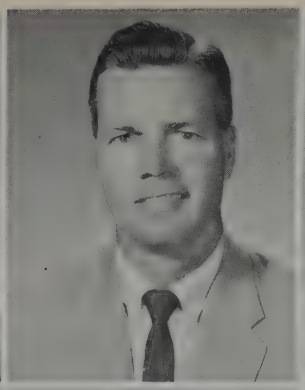

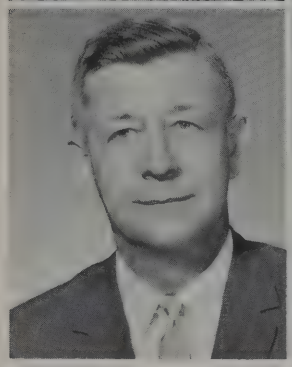

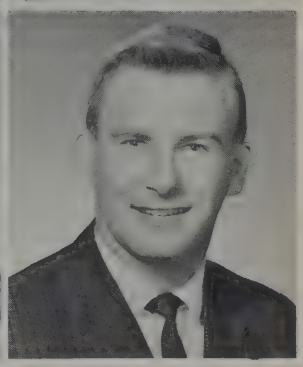

Nora Montelione
B.A., Marycrest College
Teaches English & Spanish
Sponsors Pep Club

Lorraine Muench
B.S., I.S.N.U.
Teaches Alg. IC & II; Pl.-Solid
Sponsors F.T.A.

Joanne Nafziger
B.S., N.I.U.
Teaches Sociology
Assistant Librarian and Visual Aids Assistant

Lewis Nowlan
M.S., Indiana University
Teaches Chemistry & Adv. Chemistry
Sponsors Senior Class

Meta Pardonner
B.A., Carthage College
Teaches English I, Sr. Girl's Chorus, & Fr. Boy's Chorus
Sponsors Music

Fred Parks
M.S., Bradley University
Teaches Physical Ed. & U. S. History
Varsity Football Coach

Robert Peaslee
A.B., Hanover College
Teaches Math & Physics
Sponsors Science Club

Ronald Stob
A.B., Calvin College
Teaches Biology

David Stooke
B.A., George Peabody College
English IC & II

Richard Pettibone
M. of Music, Vander Cook College
Teaches Instrumental Music
Sponsors Band
Head of Music Dept.

Jerry Place
B.S., Central State College
Teaches English
Sponsors Photography Club

Edward Rockford
B.A., Beloit College
Teaches Geography
Sponsors Home Events

Solveig Randolph
B.A., Augustana College
Teaches English
Sponsors Forensics

Joan Redmond
B.A., Central Methodist College
Teaches French & English
Sponsors French Club

Faith Revier
B.S., St. Cloud State College
Teaches Algebra, Practical Math, & Debate
Sponsors Debate Club

Leonard Scaduto
M.S., N.I.U.
Teaches Driver's Ed. & Driver's Training
Coaches Sophomore Football & Sophomore Basketball

Mary Jane Schima
B.A., Rosary College
Teaches English I & II

Fred Schmidt
B.S., University of Wyoming
Teaches Wood Shop
Coaches Fresh. Basketball, Frosh-Soph Baseball
Head of Industrial Arts Dept.

Patricia Spirk
B.S., N.I.U.
Teaches Physical Ed. & Health
Sponsors Frosh-Soph G.A.A. and Co-Sponsor of G.A.A. Bowling

Marius Stitzer
B.S., Shippensburg State College
Teaches Algebra & Plane Geometry
Sponsors Pep Club

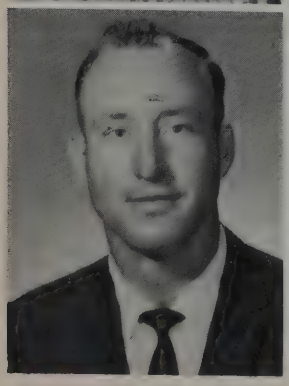

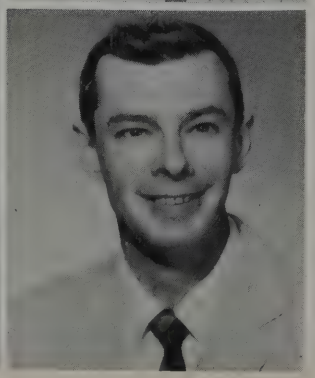

Blanche Stutzman
M.A., U. of I.
Librarian
Sponsors Library Aides

John Swalec
M.S., I.S.N.U.
Phys. Educ. & Driver's Ed.
Coaches Varsity Wrestling

Richard Trauscht
M.A., De Paul University
Teaches U. S. History & World Problems Seminar
Co-sponsor National Honor Society
Head of Social Studies Department

Geralding Van DeKreke
B.S., George Wm. College
Teaches Girls' Phy. Ed.
Sponsors G.A.A.
Head of Girls' Athletic Department

Lois Timmins
B.A., Beloit College
Teaches English I & Dramatics
Shield Assistant

Jerry Vargo
B.A., Institute of Design at I.I.T.
Teaches Art
Sponsors Art Club and Sophomore Class

Louise Volkstorf
B.S., U. of I.
Teaches Girls' Physical Ed.
Sponsors Peppers & Gymnastics Club

Joe Walton
M.S., Indiana University
Teaches Science & Phys. Ed.
Coaches Varsity Basketball & Golf

William Ward
B.S., St. Cloud College
Teaches Auto I & II and Woods I

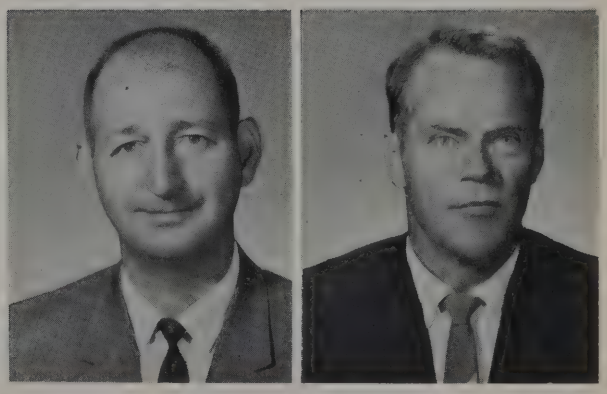

DAY CUSTODIANS

Coming to school early and leaving late is just an ordinary practice for the custodial, office and cafeteria staffs. They spend many hours doing work which must be done to keep O.L.C.h.S. running efficiently—and they always do it with a smile! Their jobs are vastly different but equally important.

Left to right: W. Josefowicz, L. Bliss, E. Bennage, N. Lyon, Building Superintendent.

"There's Everything

OFFICE STAFF

Left to right, (seated): Lenore Lunden, Ruth Silber, Donna Woolridge, Frances McGreevy
Standing, left to right: Madna Duke Catherine Cuptill, Helene Kopp, Sophie Lange.

Front, left to right: R. Bachert, M. Burke, Dietician.
Back, left to right: C. McKee, B. Hendzel, V. Grace, E. Scellato, A. Kroner, A. Heinichen, A. DeClue, T. Workman, D. Sullivan, R. Berg, E. Valenta, M. Jendro.

KITCHEN STAFF

Nice About You"

NIGHT CUSTODIANS

Standing, left to right: E. Vercillo, D. McCartney, J. Noto, M. Zimmerman.
seated, left to right: S. Mcnamara, C. Ploszek, W. Brown, R. Vegter, W. Urban.

ACTIVITIES

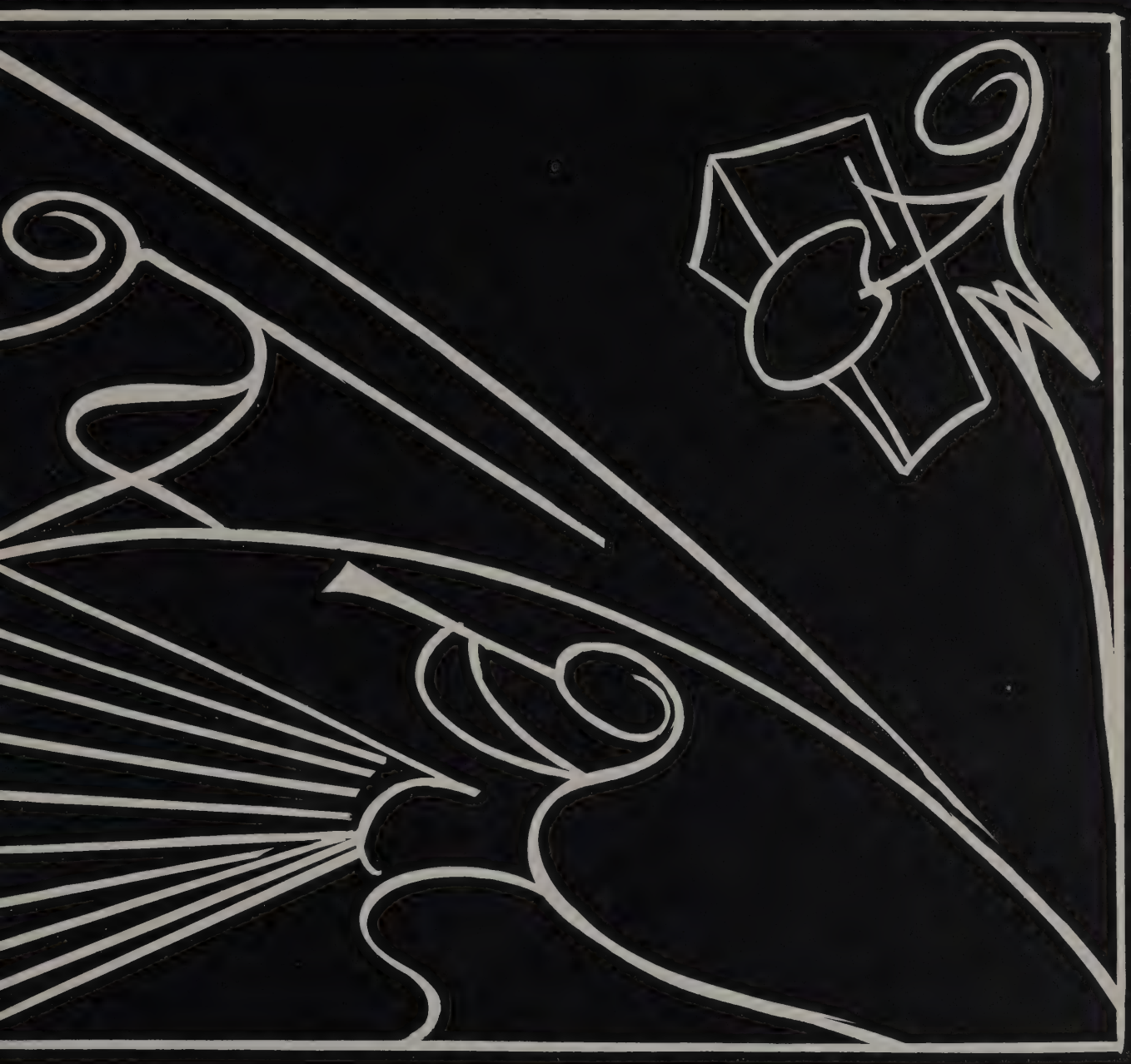

If you want to find out how large a part student activities play in O.L.C.H.S., just walk down the halls after school any day of the week. Perhaps you will see a meeting of the French Club or Student Council. Across the hall, the SPEAR staff might be pondering over selections for the next issue. If you walk upstairs more than likely you'll see the SHIELD staff feverishly indexing pictures or typing copy.

Through student activities each student's four Golden Years serve not only to educate him but also to make him a more well-rounded person with a greater sense of responsibility.

STUDENT

"I Would Do

STUDENT COUNCIL OFFICERS

Top row, left to right: Mr. Adducci–Sponsor, Roger Reinsch–President, Don Tallarico–Vice President, Mrs. Anderson–Sponsor
Bottom row, left to right: Jeannette Brill–Secretary, Margaret Schlabach–Reporter, Sara Thornton–Treasurer.

Just as the United States could not function well as a nation without an organized government, Oak Lawn could not function effectively as a school without the Student Council. The Council handles many projects through the year, the first being the Coronation Ball. Because of the work done by the Council representatives and alternates, this dance is always beautiful, always memorable, and always well done.

The Council does other things too, such as distributing concessions to the various clubs and participating in National Student Council Week, thus making the school year better organized and more enjoyable for the student body.

Top row, left to right: E. McHenry, J. Conte, J. Gierach, D. Hobbs, T. Adams, R. Barry, R. Richardson, W. Grassel, D. Katzmann, J. Dorgan, M. Krajac, A. Lotts, D. Shaffer, R. Lukacek.
Fourth row: B. Wulfing, A. Zumelzu, R. Hornat, M. Gedonius, S. O'Trembiak, S. Johnson, D. Tallarico, G. Downey, S. Thornton, J. Swanson, M. Zander, J. Wettergren, C. Bucholz, J. Christiansen.
Third row: J. Brill, J. Herman, J. Sikora, B. Buhle, D. Tomlinson, J. Cook, K. Bailey, G. Tracy, T. Bulow, T. Babb, J. Kolar, T. Hammond, M. McMillan, A. Gabby, M. Schlabach.
Second row: M. Swickard, R. Duke, W. Hoyd, S. VerSchave, L. Borkowski, B. Hovey, D. Kopischke, L. Fitzgibbons, C. McEntee, B. Gierach, S. Rademski, J. Morstadt, J. Burton, D. Zich.
First row: J. Lesniak, N. Boyce, S. Murphy, T. Stephen, D. Gamble, J. Nickels, D. Riese, E. Moroney, M. Patrick, C. Debo, J. Pospishil.

COUNCIL

Anything For You"

ALVARO AND HIS AMERICAN FAMILY

Mr. Christiansen, Alvaro Zumelzu, Christiansen Family.

Alvaro Zumelzu, "our Bolivian", is Oak Lawn's second foreign student. We have welcomed him wholeheartedly, and we hope that he feels as warmly about us.

Alvaro, who was born in Aruro, Bolivia, on October 7, 1943, has led a varied life in two, and now three, countries. Through fifth grade, he lived in Aruro, and went to the Anglo-American school there. Then the Zumelzu family moved to Buenos Aires, Argentina, for a year. When they returned to Bolivia, they settled in La Paz, the capital. There, until he came to America, he went to Saint Andrew's, a school taught by American fathers and nuns.

Alvaro arrived in America last fall by way of Miami, which he thinks was a good part of the U.S. to see first. His "parents" here are Mr. and Mrs. Lynn Christiansen. The Christiansens have a son, Jay, who is a sophomore here at O.L.C.H.S.

Alvaro's favorite hobbies are horseback riding and swimming, both of which he hopes to find time for here.

Top row: F. Tourangeau, W. Augustine, K. Dahlstrom, D. Corrigan, D. Alberts, R. Saviano, R. Mack, D. Lindberg, G. Katsenes, J. Marshall, B. De Vries, B. Huferon.
Fourth row: C. Krout, V. Froelke, S. Ruiter, P. Bercht, B. Sell, P. Perry, W. Hall, L. Fritz, C. Klein, J. Gierhen, A. Spain.
Third row: D. Gambon, M. Purtell, R. Narducy, L. Oftedahl, S. Siriles, D. Hetihrone, J. Swanson, P. Pheatt, B. Austin, G. Miller, S. Steves, M. Kajer.
Second row: C. Lathrop, D. Westerman, B. Finn, C. Swallow, L. Oliver, K. Berthold, C. Duras, S. Hicks, T. Stasick, G. Kacrmarski, L. Bale, S. Belt.
First row: K. Wilson, P. Maugeri, L. Carlson, R. Farquhar, K. Posteck, V. Rachford, M. Maddock, P. Collins, R. Conte, A. Eilmess, F. Vittorio, L. Downey, A. Kumzi.

NATIONAL

"High Hopes"

OFFICERS

Seated, left to right: S. O'Trembiak–asst' Secretary, J. Stanley–president, J. Gierach–Treasurer, J. Dugan–Secretary, R. Reinsch–Vice President.

The seniors with a high scholastic average and a balanced number of extra-curricular activities are members of the National Honor Society. NHS members are outstanding in our school in leadership, scholarship, and service, and are pledged to promote these values.

The probationary members are outstanding juniors who will be candidates for full National Honor Society membership in the fall.

Bottom row, left to right: Mr. Trauscht, K. Cain, G. Kaczmarski, J. Dugan, A. Kamber, J. Morstadt, Miss Kopp.
Second row, left to right: J. Cook, B. Wulfing, D. Griffin, D. Hovey, A. Spain, S. Kolb.
Third row, left to right: S. Stanley, R. Martin, B. Nelson, A. Broyles, D. Witthoft, R. Reinsch, J. Stanley.

HONOR SOCIETY

PROBATIONARY MEMBERS

Top row, left to right: L. Modglin, R. Micklin, T. Kuras, R. Pirsig, L. Wettergren.
Middle row, left to right: M. Schlabach, S. O'Trembiak, C. Ruzella, S. Stanley, C. Gliege.
Front row, left to right: L. Johnson, D. Gambel, C. Johnson, R. Haaker.

Algebra got you down? Are those chemistry "teasers" making a nervous wreck out of you? The perfect remedy for such ailments is the tutoring service. Tutors are sponsored by the National Honor Society and the Future Teachers Club. They will give willing and competent help in almost any subject with which the student is having trouble.

TUTORS

Top row, left to right: R. Martin, T. Kuras, R. Wright, L. Wettergren, A. Milwid, A. Broyles, D. Hobbs, R. Reinsch.
Second row, left to right: S. O'Trembiak, D. Griffin, S. Stanley, B. Nelson, R. Micklin, D. Hovey, R. Pirsig.
Third row, left to right: A. Kamber, M. Schlabach, C. Ruzelle, P. Trimmer, C. Gliege, I. Kleist, L. Johnson, J. Cook.
Bottom row, left to right: G. Kamber, D. Gambel, C. Johnson, G. Kaczmarski, S. Stanley, R. Haaker.

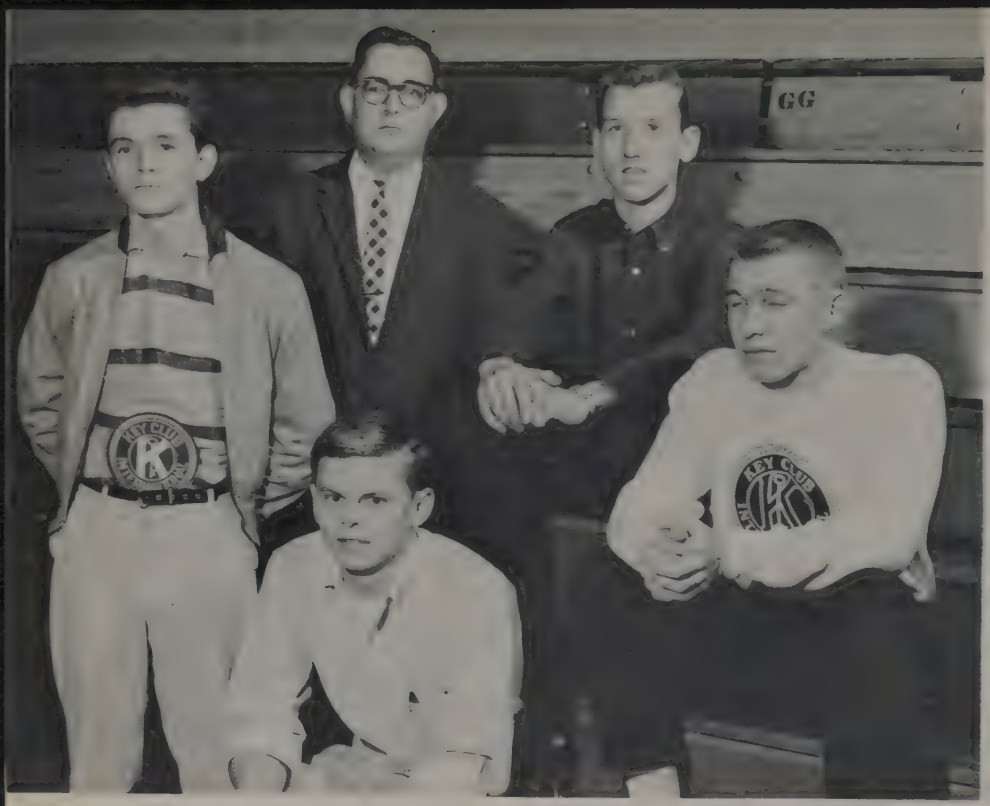

KEY CLUB

First row, left to right: D. Babb, Vice President.
Second row, left to right: J. Cunningham, Secretary; R. Barlow, President.
Third row, left to right: Mr. Anderson, Sponsor; D. Witthoft, Treasurer.

The Key Club, Oak Lawn's "Little Kiwanis Club," is without a doubt one of the most well-organized, best functioning organizations in school.

Being a service club, Key Club has made contributions to the school and community, and this year has organized a scholarship fund for a worthy Oak Lawn senior.

KEYCLUB ACTIVITY
Standing, left to right: Miss Stutzman, Mr. Anderson.
Sitting, left to right: R. Barlow.

KEY CLUB
Front row, left to right: Mr. Anderson, J. Schussler, J. Quirk, D. Babb, J. Cunningham, T. Babb.
Second row, left to right: J. Conte, K. Narducy, W. Smith, G. Scott, J. Arehart, G. Downey.
Third row, left to right: R. Barlow, D. Witthoft, T. Burks, R. Wright, M. O'Trembiak, D. Lindberg, J. Stanley.

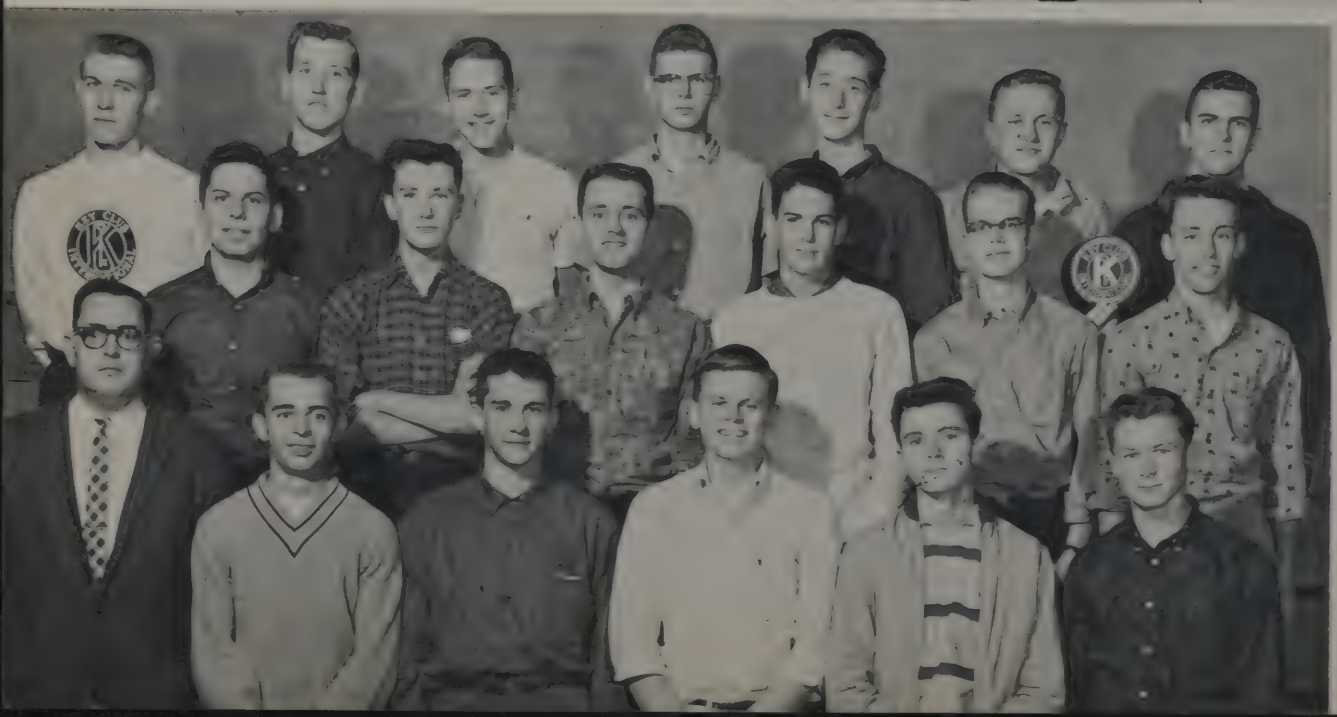

HALL GUARDS

"Where's your pass?" These familiar words come from the everfaithful hall guards who stand like sentries at their posts, checking, watching, and guarding the halls from the enemy without a pass.

Bottom row, left to right: G. Kamber, J. Jurewicz, F. DeVries, T. Babb, R. Shepardson, P. Brueninger, T. Ambrose, K. Meadows, L. Augustine, J. Cunningham, J. Lunden, T. Novak, F. Seymour.

Second row: D. Siemeck, B. Webber, D. Sullivan, B. Gaul, R. Augustine, B. Evans, F. Jacobson, B. Eakins, C. Bain, F. Stanford, D. Simmons, A. Stasiak, B. Fox, D. Pezzopane.

Third row: J. Zieler, R. Chevalier, S. Williams, G. Schiller, C. Mason, L. Evans, B. Sk.ar, W. Smith, J. Arehart, J. Novak, B. Saunoris, T. Murphy, L. Rogan, T. Bulow.

Fourth row: D. Lindberg, R. Barlow, B. Nelson, G. Stoffer, P. Zima, J. Christensen, L. Jensen, T. Ward, M. Gedonius, J. Hoker, C. Schiller, R. Letts, R. Reinch, S. Stanley.

Fifth row: R. Haehnlein, B. Wagner, J. Swickard, K. Shuman, B. Dyckman, B. Lisak, B. Deckmore, J. Marshall, J. Rizzo, G. Overstreet, K. Arthur, G. Sayers, D. Sindt, G. Grignon.

Sixth row: R. Boston, J. Graham, R. Ostapkowicz, D. Alberts, J. Milstead, E. Draper, B. Anderson, D. Simons, R. Barry, T. Adams, W. Drenthe, G. Vershave, C. Anarino.

Seventh row: B. Ballick, R. Rowsey, R. Bockman, T. Johnson, C. Volkstorf, A. Milwid, G. Bulow, F. Hetzel, D. Dietrick, B. Foster, B. Morris, P. Huet, D. Bergwall.

GUIDANCE AIDES

Back row, left to right: D. Bensema, D. Liese, C. Patyk.
Front row, left to right: C. Ganger, M. Demas, Mrs. Emmel.

Every hour of the day, every day of the week, students can be seen picking up absentee slips, stamping books, and typing examination. These are student aides, student whose job it is to do the small but important tasks which save time for busy teachers. And any teacher will testify that they do their jobs well.

"Little Things Mean A Lot"

OFFICE AIDES

Top row, left to right: P. Hedeen, A. Katzmann, M. Zander, C. Roe, J. Tunstall, D. Hobbs, S. Thornton, P. Knowski, P. Lundquist, C. Gliege.
Fourth row, left to right: M. Plefka, S. Sawyer, S. J. Dugan, H. Bayne, S. Porter, S. Kolb, C. Higgins, D. Fenton, I. Kleist.
Third row, left to right: R. Griede, M. McMillan, B. Stevenson, F. Kaczmarek, R. Tellinghuisen, C. Lightcap, B. Eadie, S. Fitzgerald, G. Kaczmarski, A. Miller.
Second row, left to right: C. McKee, R. Duke, C. Roberts, C. Ross, T. Brown, J. Herman, D. Slattery, D. Daniel, N. Reno.
First row, left to right: M. Covas, P. Schussler, M. Haidacher, S. Thompson, J. Nickels, D. Becker, K. McLain, P. Esson, L. McMillan, Mrs. Orr.

SWITCHBOARD AIDES

Back row, left to right: S. O'Trembiak, L. Morton, L. Fritz, C. Stralka, R. Pirsig.
Front row, left to right: Mrs. McGreevy, L. Fitzgibbons, J. Urbank, M. Esson.

COMMERCE AIDES

Back row, left to right: A. Kamber, S. Talsma, C. Ward, D. Passco, B. Bessemer, J. Swanson, F. Kaczmarek.
Front row, left to right: C. Vobel, M. McMillan, E. Bart, D. Voight, B. Murphy, Mrs. Ellanson.

NURSES AIDES

Back row, left to right: G. Bottomley, P. Benkowski, D. Slattery, S. Slomiany, J. Hickey, E. Roberts, N. Reno, J. Pruett.
Front row, left to right: A. Paschal, L. Passer, Mrs. Gambotz, P. Lundquist, C. Emmershy.

LIBRARY AIDES

Top row, left to right: V. Riley, A. Spain, R. Schiller, G. Fisler, P. Schiller, C. Stralka, J. Weidner, K. Page.
Third row, left to right: S. Smith, D. Boutet, B. Bethke, P. Hedeen, G. Wheeler, J. Bukowski, R. Bartosz.
Second row, left to right: J. McCarthy, J. Johnson, E. Kajer, L. Borkowski, R. Frenette, M. Brinkman, J. Pheifer, P. Benkowski.
Bottom row, left to right: Miss Nafziger, J. Wester, P. Kurtzwell, B. Modglin, M. Gerke, B. Burns, P. Koca, K. Cain, V. Dadam, Miss Stutzman.

A CAPPELLA CHOIR

SECTION LEADERS

First row: C. Bachert, J. Votjech, J. Malpass.
Second row: A. Statiack, R. Kumzi.
Third row: D. Griffin, L. Lake, T. Adams.

"I Poured My Heart

Songs of beauty, songs of sadness, songs of joy, and songs that are just plain fun rise daily from our choir room. Mr. Arnold, assisted by Mrs. Pardonner, starts with the totally unfinished voices of the freshmen choruses, and brings them up through Mixed Chorus and Senior Girls' Chorus to our pinnacle of vocal music, A Capella Choir. The Choir alone presents its annual formal spring concert, along with many outside appearances. Their Christmas record is heard on several radio stations, and its appearance is becoming a school tradition. Seven hundred copies of it were printed this year. Assisted by our orchestra and guest singers, the Messiah is presented with great acclaim each December. The choir presents a popular Christmas assembly every year. Our choir and the other choruses deserve our praise for their continuously superior performance.

OFFICERS (A CAPPELLA CHOIR)

First row: R. Duke, C. Bachert.
Second row: T. Adams, A. Katzmann.
Third row: R. Richardson.

SENIOR GIRLS' CHORUS OFFICERS AND SECTION LEADERS

Top row, left to right: R. Cybulski, Secretary-treasurer; A. Miller, 1st soprano; S. Dobes, 2nd alto.
Bottom row, left to right: P. Pheatt, vice-president; C. DeVito, 1st alto; Mary Ann Demas, 2nd soprano; S. Belt, president.

Into A Song"

Our Senior Girls' Chorus if reformed this year after disbanding in 1960. Senior Girls' Chorus gives many sophomore, junior, and senior girls a chance to do advanced choral work which they might never have had otherwise.

SENIOR GIRLS' CHORUS

First row, left to right: M. Demas, S. Guinta, W. Musgrove, P. Cox, E. Maroney, A. Kumzi, V. Hines.
Second row: P. Lane, J. Tourangeau, K. Sklar, S. Emery, K. Weiland, C. Beneski, P. Koppersmith, A. Miller, J. Santoro, C. Zick, D. Riese, R. Cybulski.
Third row: R. Conte, J. Kurtzwell, C. Gangloff, L. Harris, V. Adams, C. DeVito, S. Belt, P. Pheatt, B. Austin, E. Kajer, C. Reich, J. Pheifer, S.
Fourth row: S. Guerra, D. D'Amico, S. Dahls, L. Tellinghausen, J. Relfson, T. Hammond, L. Barzen, J. Swanson, M. Gabby, J. Sansone, L. Pinkston, B. Hovey, J. Hovey, M. Becker.
Fifth row: J. Sikora, E. Johnson, S. Johnson, B. Bong, S. Henkweski, P. Berthold, C. Roe, S. Flinchum, M. Fokkens, C. Klein, C. Emmershy, P. Knowski, R. Hodges, C. Hull, D. Gambon.

TWIRLERS

Top row, left to right: M. Wheeler, D. Osborne, M. Reiners, majorette; L. Oliver, F. Leper. Bottom row: M. Adams, B. Brinkmann.

CONCERT BAND

Top row, left to right: B. Bryles, D. Draper, J. Drury, A. Novak, K. Kelfas, R. Johnson, E. Peterson, T. Johnson, R. Micklin, B. Still, V. Tannura, G. Curran, L. Richardson, J. Xenos, A. Brauer, A. Harnew, D. Isenberg, R. Canfield, R. De Witt, S. Dake, C. Krout, D. Jordan, L. Hull, R. Ahner.

Second row, left to right: P. Bamberger, M. Haidacher, C. Lester, V. Twigg, D. Bellas, W. Haidacher, B. Wright, J. Davis, D. Hiorns, B. Krug, H. Beintum, G. Niven, B. Osborne, D. Davidson, A. Broyles, J. Drummond, J. Hobans, J. Hellberg, E. Burt.

Third row, left to right: R. Bartosz, M. Bibb, L. Ladwig, L. Rogan, R. Pirsig, R. Reinsch, R. Martin, D. Razniewski, J. DeRuntz, L. Oftedahl, B. Broom, B. Stanton, L. Modglin, K. Thomas, G. Douglass, S. Lawrence, M. Curran, R. Opdyke, J. West, C. Wotcik, D. Vereecke, B. Crebs, M. Balon, B. Brown, R. Schauer.

Bottom row, left to right: W. Lange, B. Moran, T. Charvat, D. Yudis, B. Brinkmann, L. Oliver, F. Leper, M. Reiners, D. Osborne, M. Wheeler, M. Adams, R. Wanek, W. Taveggia, V. Tannura, J. Gibson.

"The Sound of Music"

Our Spartan Band is a group of matchless music-makers. Whether they're playing a lively march on the football field or a Schubert symphony at a concert, they always sound like the best high school band around, which they are.

The Spartan Band is composed of eighty select musicians under the able direction of Mr. Pettibone. Besides playing in the band in its forty some appearances each year, ninety percent of the band members are active in solo and ensemble work. Besides playing at athletic events and the annual Spring concert, the band is active at the Christmas concert, Southwest Suburban Music Festival, Memorial Day Parade, graduation, and many, many more. This big half of the OLCHS music department deserves our praise and support. What kind of support? Why, buy Turtles, of course!

MAJORETTE: M. Reiners.

From hot jazz to cool blues, the OLCHS jazz workshop unit is the swingingest group around. Though the group is just three years old, it plays at several local and out of town activities. The group plays as a large dance band and creates a very professional sound.

What does Robin Hood mean to you? Just a dashing young outlaw in Nottingham Forest? Perhaps, but to Bob Hiorns it means a trip to the Rose Bowl with all expenses paid, and a chance to play at the game in the Robin Hood Band. The Independent Order of Foresters selects fifty high school students to play in this band each year from thousands of contestants from the whole United States, Great Britain, and Canada. Out of the 1200 contestants in this district alone, Bob was chosen for the coveted prize. The aptitude for winning seems to run in families, too. Bob's twin Dick received an honorable mention in the same contest.

"Young Man With A Horn"

CADET BAND

First row, left to right: J. Olson, F. Eul, D. Bay, B. Buckley, D. Leslie, J. Fox, C. McCullough, P. Maronto, J. Lesniale, N. DiVivo, V. Cieslinski.
Second row, left to right: F. Wartenburg, J. Xenos, C. Stacey, V. Bailey, T. Perrilo, J. Kachel, K. Clesson, S. Marento, C. Broyles, J. Schill, B. Hellberg, T. Thome, H. Griede, B. Webber.
Third row, left to right: J. Marinko, G. Thomson, B. Thomson, C. Vosburg, J. O'Brien, M. Lachovic, G. Perschau, B. Arndt, B. MacRitchie, D. Hinds.
Fourth row, left to right: J. Schroeder, R. Statzle, W. Thompson, G. Miller, D. Henthorne, B. Morris, D. LaFaire, L. Bult, M. Gluth, L. Rossi, A. Warnke, T. Marchbank.

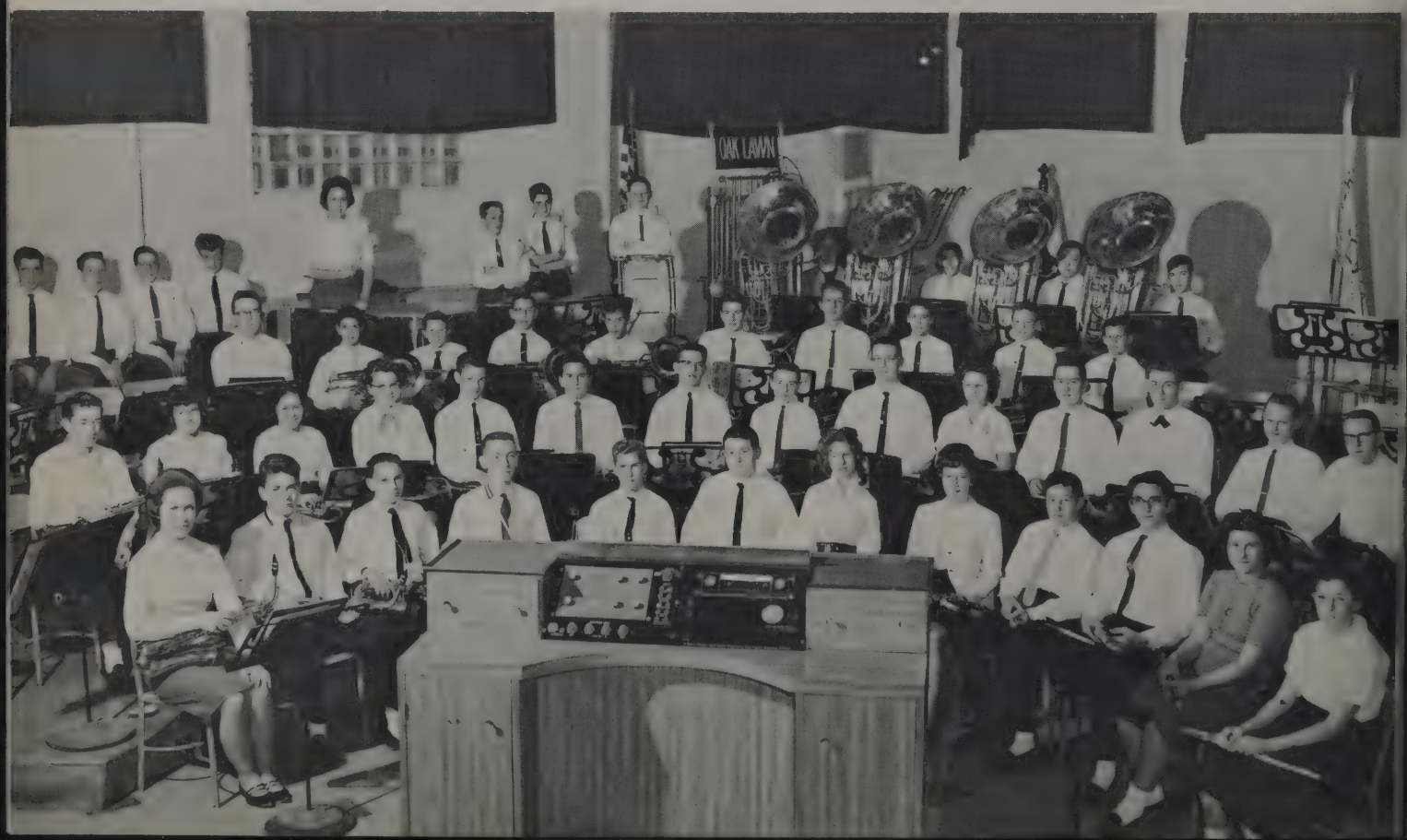

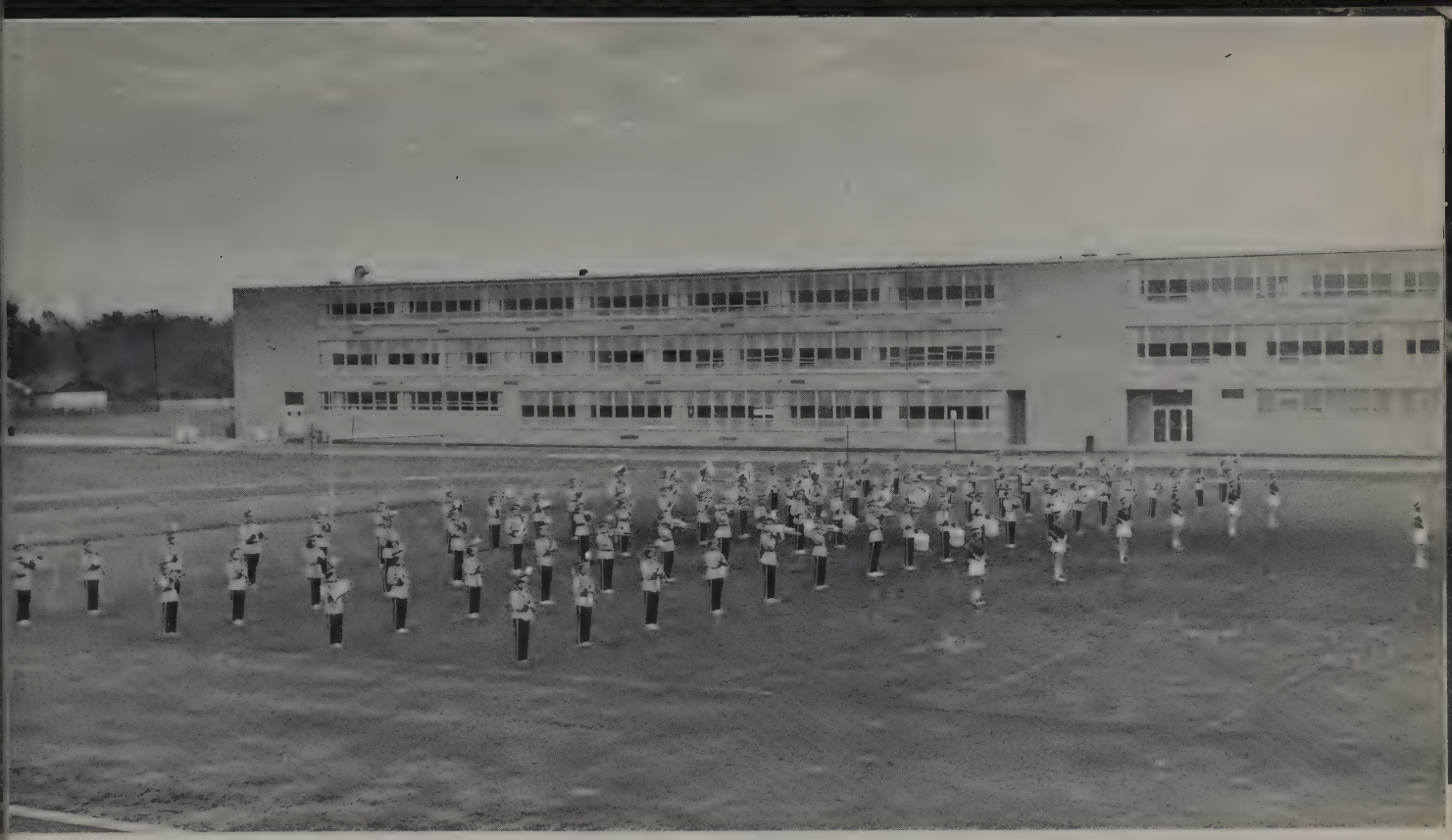

JAZZ WORKSHOP

First row, left to right: D. Bellas, A. Harnew, J. Drury, M. DeRuntz, R. Reinsch, T. Novak.
Second row, left to right: G. Curran, K. Kalfas, B. Hiorns, A. Broyles, D. Davidson, J. Hellberg.
Third row, left to right: R. Wanek, D. Hiorns, L. Wettergren, J. Stanley, J. Anderson.

P.A. OPERATORS

The public address operators perform their necessary function at wrestling matches, basketball games, and football games. These smooth-voiced young orators let the spectators know who's doing what when. This is very valuable information when the action is fast and furious.

Seated, left to right: S. Williams, R. Reinsch, D. Lindberg.
Standing, left to right: G. Downey, R. Letts, R. Bedwell.

"The Sound Of Your Voice"

FILM CLUB

Top row, left to right: C. Schiller, A. Warnke, R. Martin, T. Brooks, B. Lisak, J. Carrington, J. Marshall.
Middle row: J. Lunden, B. Eakins, R. Letts, G. Ternand, L. Schalk, P. Zima.
Bottom row: R. Pauls, P. Ehrenhaft, J. Burton, G. Schiller, P. Brooks, Mr. Johnson.

The lights lower, the music comes up, and the picture appears on the screen! Why? Because a film club member is there to operate the projector. Our movies at school may not be very spectacular, but our film club members are always there to do the best and most efficient job of showing them. Couldn't you see most teachers trying to thread a projector?

CAMERA CLUB

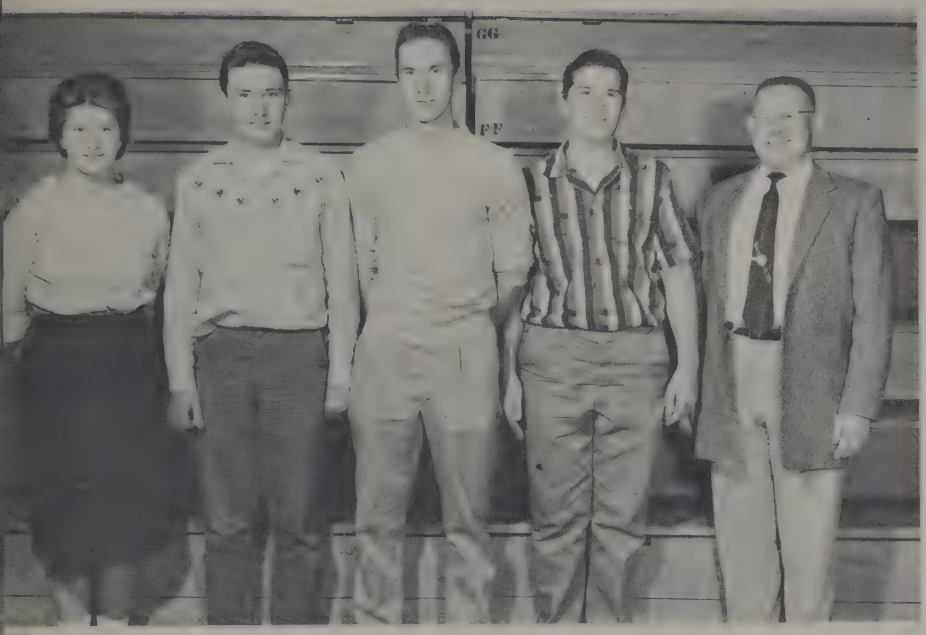

Shuttering away! These students are interested in photography, and help the Shield by taking many of the pictures needed.

"You Ought To Be In Pictures"

Left to right: V. Cieslinski, A. Rack, G. Grignon, G. Grignon, Mr. Place.

MATH AND CHESS CLUB

Students with a mathematical or analytical turn of mind can join the Math and Chess Club and indulge in their favorite form of problem solving.

Top row, left to right: R. Kappel, J. Marshall, R. Wright, R. Martin, B. Wagner.
Bottom row, left to right: J. Shannon, W. F. Smith, A. Overholser, J. Graff

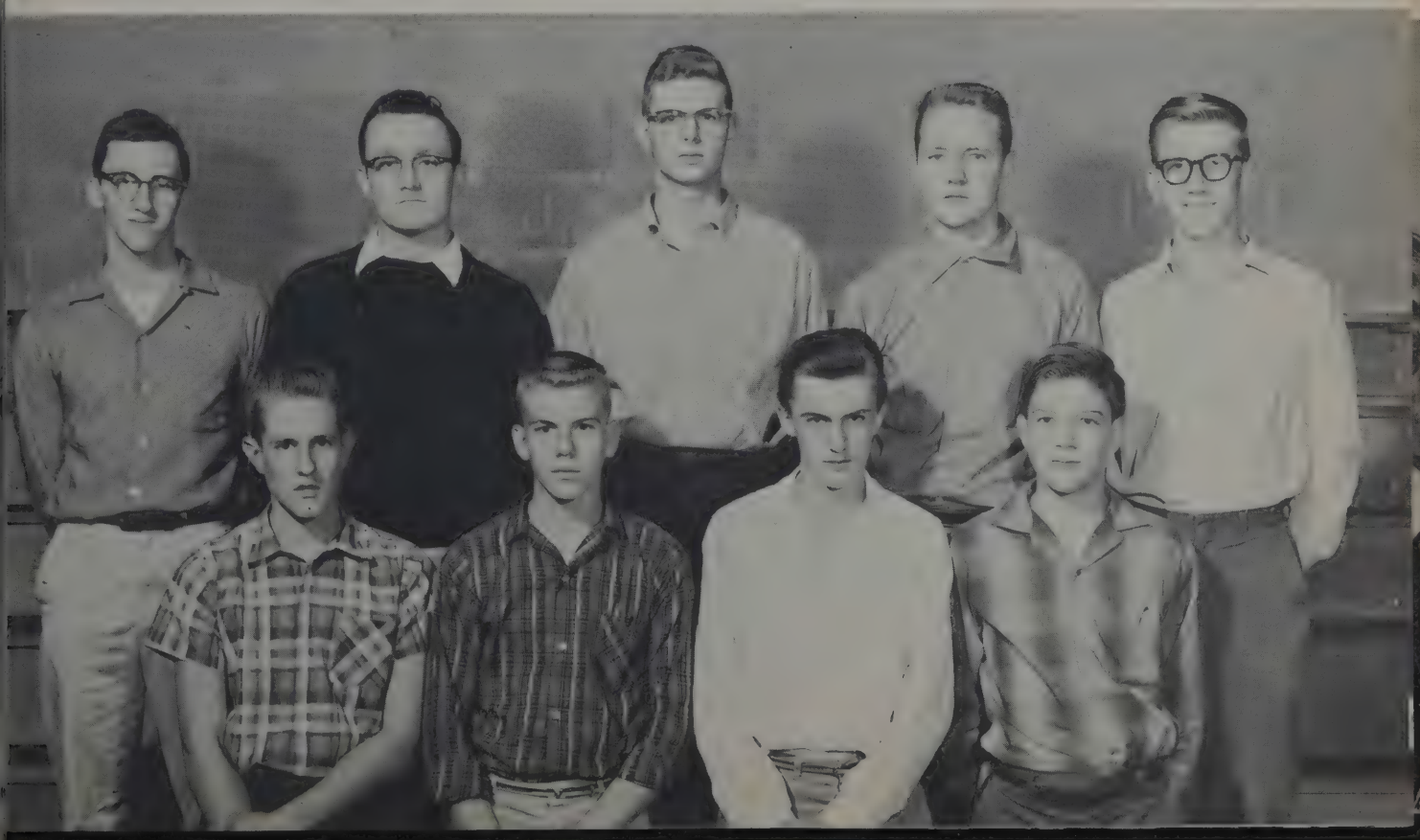

FHA Officers
Standing: Carol Hull.
Seated: Darlene Westerman, Carol Roberts, Jean Weidner.

F.H.A.

If the way to a man's heart is through his stomach, these girls won't ever lack for companionship. Of course, they not only cook, but they sew a fine seam and plan menus too.

F.H.A. OAK LAWN CHAPTER OF FUTURE TEACHERS OF AMERICA

First row, left to right: S. Coles, Mrs. Fredenberg, D. Westerman, J. Weidner, C. Hull, C. Roberts, Mrs. Latas, M. Linderberg.
Second row, left to right: P. Wayner, J. Rossten, F. Kaczmarek, M. Adams, D. Platt, S. Sawyer, B. McClafin, J. Meagher.
Third row, left to right: M. Aquino, M. Tempestini, L. Pinkston, C. Martincich, R. Griede, S. Belt, P. Brooks.
Fourth row, left to right: J. Stringham, H. Florek, P. Hedeen, I. Bloomquist, C. Stralka, S. Bellaza, B. Bethke, J. Bukowski.

F.T.A.

Babies beware! In a few years these future teachers will be instructing **you**! Under the leadership of Miss Muench, the future teachers visit teachers colleges, discuss the teaching profession, and help with the OLCHS tutoring service.

F.T.A. Officers

Left to right: D. Hobbs, reporter; P. Schussler, Historian; P. Bamberger; President; J. Morstadt, treasurer; R. Wright, vice-president; B. Bennage, historian; M. Schlabach, secretary.

F. T. A. OAK LAWN CHAPTER OF FUTURE TEACHERS OF AMERICA

Sixth row, left to right: D. Passco, J. Moorhead, J. Wettergren, S. Porter, D. Bryda, D. Griffin, A. Milwid, A. Spain, E. Draper, R. Pirsig, L. Beening, R. Ruth, D. O'Tremiak, M. Limberg.
Fifth row, left to right: B. Brown, C. McEntee, D. Isenberg, P. Trimmer, L. Bolstad, M. Lewis, S. Talsma, J. Swanson, J. Zajac, J. Klepac, L. Johnson, L. Barkowski.
Fourth row, left to right: M. Randell, M. Patrick, S. Masson, J. Freshour, R. Frenette, D. Fenton, A. Kamber, I. Kleist, B. Meyr, B. Crebs, D. Strache, C. Raap, L. Borisy.
Third row, left to right: B. Havlik, S. McNew, N. Reno, A. Eilmess, V. Adams, N. Cantz, D. Seidz, S. Shelton, L. Hind, M. Sims, K. Meloy, C. Carrano, B. Roth.
Second row, left to right: N. McKimson, M. Slattery, V. Twigg, M. Vaitkus, D. Grigg, B. Liebick, B. Murphy, J. Tourangeau, A. Matz, G. Niven, S. Maache.
First row, left to right: B. Bennage, J. Morstad, B. Wright, D. Hobbs, M. Schlabach, P. Bamberger, P. Schussler, Miss Muench.

G.A.A.

Basketball, tumbling, volleyball, tennis. You name it, GAA has fun taking part in it. For girls who especially like sports, the GAA is a great way to improve skills and have fun doing it.

OFFICERS

Bottom row, left to right: D. Riese, Treasurer; J. Morstadt, Vice-President; S. Fitzgerald, Junior-Senior Point Chairman; D. Westeman, Publicity Chairman; P. Dix, President.

Top row, left to right: Miss VanDeKreke, Sponsor; B. Downey, Secretary; P. Kurtzwell, Frosh-Soph; Point Chairman; Miss Spirk, Sponsor.

PEPPERS

First row, left to right: G. Froelke, M. Bibb, D. Osborne, S. McCullough, A. Katzman, S. Dobes, Sue O'Trembiak, J. Hickey.

Second row, left to right: J. Morstadt, D. Zich, L. Oliver, M. Manz, L. Stanley, C. Ehrenfeld, H. Zobel.

Third row, left to right: R. Cybulski, G. Benton, C. Bachert, J. Scott, P. Dix, B. Kane.

G.A.A.--FRESHMEN-SOPHOMORE

Back row, left to right: J. Hart, J. LeRette, M. Orfanos, Y. Polacek, J. Hermon, L. Stevens, K. O'Malley, D. Strache, D. O'Trembiak, V. Visknowski, J. Zajac, S. Hutter, T. Wheitzel, S. Still, E. Burnicks, J. Karzmar, N. Smith, D. Bryda, N. Sullivan, S. Henclewski, N. Moore, B. Rechten, J. Weir, V. Riley, J. Zacherias, S. Weidner, B. Havlik, K. DeVries.

Second row, left to right: W. Haidecker, J. Stachlin, P. Kerking, J. Schill, S. Willet, S. Slavick, P. Bennage, L. Bjork, S. Lawrence, M. Lewis, E. Jurnik, S. Hunter, A. Lucas, L. Weidner, M. Purtell, J. Bubiel, J. Freshower, S. Davidson, D. Pajkos, K. Weidner, E. Maroney, B. Liebeck.

Third row, left to right: J. LaRaviere, P. Engel, B. Meir, S. Gambon, S. Murnane, G. Perillo, B. Haa, M. Anderson, P. Kurtswell, M. Veletta, S. Pelfka, R. Gatter, A. Hardt, C. Debo, B. Burns, M. Glecke, J. Hart, B. Bennage.

Front row, left to right: V. Hinds, N. McKimson, J. Xenos, S. Maack, C. Stacey, L. Weygant, H. Shepardson.

JUNIOR-SENIOR G.A.A.

Standing, left to right: P. Dix, F. Kaczmarek, D. Westerman, C. DiVito, E. Bart, A. Kamber, J. Sikora, C. Emmershy, P. Trimmer, H. Zobel, T. Brown, S. Fitzgerald, S. Belt, S. Dowler, N. Kasper.

Center row, left to right: C. Gliege, S. Porter, C. Klein, J. Weidner, I. Bloomquist, J. Tunstall, R. Kosik, J. Bukowski, M. Del Priore, P. Hedeen, B. Bethke, S. Cump.

Sitting, left to right: S. Coles, D. Riese, C. Johnson, K. Jurinek, J. Morstadt, B. Downey, J. Tourangeau.

LANGUAGE LAB OPERATORS

Seated, left to right: L. Senglaub, A. Milwid, R. Letts. Standing, left to right: J. Shannon, J. VerShave, J. Buckley, D. Hobes, W. Schultz, S. Williams.

F.N.A.

These future angels of mercy help our nurse, Mrs. Cambotz, take care of the sick students in school, and decide which ones are sick and which ones just want a few minutes of shuteye.

Top row, left to right: S. Slomnany, D. Gustavson, B. Bong, P. Lundquist, C. Klein, J. Ders, S. Tatton, C. Carlson, L. Passer, B. Broom, C. Canick. Second row, left to right: B. Kirby, S. Murphy, D. Kirkel, B. Johnson, N. Elorek, J. Sikora, J. Jacoby, C. Swanson, V. Andrews, V. Sloan. Third row, left to right: D. Slattery (Secretary), S. Masson, J. McCarthy, J. Johnson, B. Sobol, J. Rowan, M. Maddock, J. Sobol, E. Roberts, C. Reich, L. Harris.

Fourth row, left to right: D. Gamble, S. Thompson, N. Reno, C. Beck, D. Bensema, P. Benkowski, G. Lara, M. Cornell, K. Carlson, B. Voss. Bottom row, left to right: B. Murray, J. DeRuntz, G. Bottomly, A. Paschal, J. Hickey (President), Mrs. Gambotz, D

ART CLUB

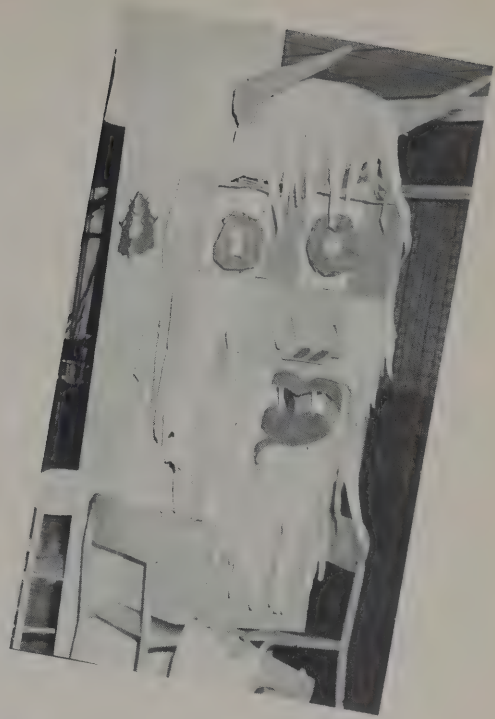

Will the Cezannes and Van Goghs of the future come from this group of enthusiastic artists? Maybe not, but their love of art in its many aspects is sure to carry them far.

First row, left to right: Mr. Bolton, M. Anderson, D. Damon, C. Taylor, B. Voss, K. Sklar, J. Horvath, Mrs. Caul, Mr. Vargo.
Second row, left to right: A. Tometich, L. Soyke, R. Conte, D. Kowelski, K. Strelow, R. Fregnette, B. Hovey, G. Douglas, D. Boruni, E. Rainville.
Third row, left to right: L. Weidner, J. Glens, W. Conlon, A. Gabby, H. Hansen, L. Barzan, A. Lepar, S. Radomski, L. DeYoung, W. Tavaggio, J. Burman, C. Haas.
Fourth row, left to right: R. Kasik, E. Schillee, D. Holms, V. Aiello, D. Gordan, G. Randle, N. D'Amico, L. Ladwig, P. Milcherska, S. Adamitus, S. Linderman.
Fifth row, left to right: K. Anderson, D. Corrigan, G. Oeschal, G. Lynch, J. Dorgan, J. Abrams, R. Bermand, C. Annerino, D. Kestiam, J. Feeny, J. Corrigan, T. Barlow.

CHEERLEADERS

The game is close. The gym is full of tense excitement. In the crowd are screamers, criers, nail biters, and thinkers, each having one thing in common: a desire for a Spartan victory. And down in front are the "Girls in Green," the Oak Lawn cheerleaders: Shirley, Bonnie, Anne, Ginger, Skip, and Lee, all smiling, all working to give the team the boost it needs.

There are three essential parts to any school sport: hard working players, a good crowd, and sparkling, active cheerleaders. OLCHS has a wonderful combination of all three.

Sally Ver Shave, Frosh-Soph Alternate; Cheryl Bachert, Varsity Alternate; Miss Mundell, Sponsor.

VARSITY CHEERLEADERS

Bottom row, left to right: Anne Katzmann, Stanleen Stanley.
Middle row, left to right: Shirley Fitzgerald, Bonnie Kane.
Top row, left to right: Ginger Benton, Donna Zick.

Cheerleaders
Varsity - standing
Frosh-Soph - kneeling

Kneeling: A. Kumzi, B. Modglin, P. Pheatt, K. Kvinge, J. Nichols, M. Demas.
Standing: G. Benton, S. Fitzgerald, A. Katzmann, L. Stanely, B. Kane, D. Zich.

FROSH-SOPHOMORE-SENIOR CHEERLEADERS

Top row, left to right: Ginger Benton, Shirley Fitzgerald, Anne Katzmann, Lee Stanley, Bonnie Kane, Donna Zick.
Bottom row, left to right: Arlene Kumzi, Beverly Modglin, Pan Pheatt, Karen Quinge, Penney Nicholas, Mary Ann Demas.

GYMNASTICS

Bottom row: A. Spain, D. Borucki, F. Kaczmarek, K. Meloy, C. Johnson, I. Moroney, M. Cornell.
Middle row: J. Scott, L. Adamitis, D. Slattery, D. Riese, S. Dobes, G. Froelke, S. O'Trembiak, R. Kosik, A. Leper.
Top row, left to right: L. Switzer.

BOYS BOWLING

First row, left to right: P. Gahala, R. Gernenz, R. Pavlik, B. Lata, R. Shepardson, B. Kelly, T. Hart, A. Vantogeren, F. Kanwischer, Stewart, D. Bay, R. Aurelio.
Second row, left to right: R. Ruth, D. Russel, Jennings, D. Schrage, D. Scott, K. Brown, C. Allenson, R. Russel, B. Packer.
Third row, left to right: C. Boucos, J. Sweeney, B. Salke, B. Johnson, F. Milkevitch, J. Carrington, Andrus, J. Trudeau.
Fourth row, left to right: D. Broschofski, D. Richards, J. Hokar, B. Rebout, L. Krauss, A. Kollmon, J. Shaughnessy, B. Anderson, J. Hull.

SCIENCE CLUB

The chemicals bubble and fizz, the Bunsen burners glow, and the Science Club is off on another venture. The Science Club helps students prepare for exhibits at the science fair, and it encourages science-minded students toward a career in that field.

Bottom row, left to right: Mr. Garret, R. Stalzle, A. Rack, R. Valois, G. Wheeler, R. Klahn, Mr. Peaslee.
Top row, left to right: J. Harper, G. Lynch, J. Marshall, B. Wright, R. Martin, R. Kappel, R. Czech.

INDUSTRIAL ARTS CLUB

The hammers pound and the machines grind. An interest in mechanics and industry has prompted these students to join the Industrial Arts Club.

Front row, left to right: Mr. Ward, J. Kents, D. Guinta, C. Allenson, J. DeYoung, B. Akin, S. Leach.
Back row, left to right: D. Schrage, G. Grignon, C. Mason, D. Deidrich, B. Kata, D. Corrigan.

Spartanite Staff (first semester)

Top row, left to right: D. Morgan, M. Glenn, N. Best, T. Johnson, J. Fett, B. Fox, S. Jensen.
Third row: L. Oliver, S. Gross, D. Marlatt, P. Sea, L. Fitzgibbons, C. Zick.
Second row: N. Fritzuis, C. Roberts, C+. Shaffer, D. Tomlinson, J. Wickman, V. Rykazewski, D. Kowlewski.
Bottom row: C. McKee, M. Cornell, M. Robertson, K. Burrei, D. McDonnell, S. Berthold, Mr. Marks.

SPARTANITE

"Good News"

All the latest school news, sports, and gossip fresh from the presses! The Spartanite staff, different each semester, gets the news of the school to us with the ever-popular Spartanite. The Spartanite serves a double purpose: informing the student body and giving the journalism students needed practice.

Spartanite Staff (second semester)

Bottom row, left to right: P. Fish, K. Jurinek, J. Meagher, L. Borkowski, M. McMillan, D. Kunkel, L. Kauffman
Middel row, left to right: D. Westerman, H. Bayne, T. Randle, D. Boutet, H. Hopkins, S. Cump,
Top row, left to right: G. Fisler, B. Smith, J. Milstead, L. Lake, C. Stralka, S. Curcio,
Not present when picture was taken: S. Anderson, J. Clesson, S. Duffy, J. Glavor, G. Gronendyke, J. Kammerer, G. Paglini, J. Stringham, S. Van Derhoff.

FRENCH CLUB

Bottom row, left to right: S. Davidson, L. Wettergren, S. Cump, D. Tallerico, F. Tourangeau, J. Wettergren, B. Huet.
Second row: Mrs. Redmond, C. Senglaub, C. Johnson, C. McKee, E. Koren, M. Randall, J. Iverson, S. McNew, C. Carrano, B. Liebeck.
Third row: M. Patrick, J. Jacoby, C. Krout, A. Zumelzu, B. Wulfing, T. Babb, E. Foster, L. Hammond.
Fourth row: L. Minor, M. Purtell, L. Bjork, C. Higgins, E. O'Grady, M. Egan, D. Tuomey, C. Fox, N. Lamparter.
Fifth row: C. Dean, C. Lathrope, M. Ghelfi, D. Otrembiak, S. Kolb, R. Narducy, D. Boyce, S. Thornton, W. Augustine, J. Trudeau, S. Evan.

GERMAN CLUB

German Club Officers
Top row, left to right: A. Milwid, R. Letts, G. Lynch, R. Shepardson.
Middle row: P. Gouty, D. Simmons, B. Richards, A. Katzmann.
Bottom row: D. Gangloff, C. Mason, M. Wheeler, L. Modglin, D. Karus.

LATIN CLUB

First row, left to right: J. Meier, S. Slomiany, J. McGrath.
Second row, left to right: L. Kaczmarski, C. Sleds, L. Harris.
Third row, left to right: M. Sandrock, J. Karzmar, R. Micklin.

SPANISH CLUB

Top Row: L-R–Bob Vojtech; Brian Anderson; Jack Hoker; Richard Valois; Andrea Lotz.
Center Row: (L-R) Mr. Lathrop; Mary Adams; Virginia Coyne; Leona Borkowski; Pat Knowski; Lois Loch.
Bottom Row: (L-R) Donna Boyce; Martha Gerke; Kathy Kosusnik; Virginia Rachford; Karen Dykstra.

DEBATE

Holding tenaciously to their point, whether it be affirmative or negative, the OLCHS debaters always give their best in competitive debates.

Top row, left to right: D. Henthorne, F. Tourangeau, R. Rowsey, B. Hoekstr, G. Downey, T. Marchbank.
Second row, left to right: C. Britt, T. Brown, G. Wheeler, B. Gierach, M. Provencher.
Third row, left to right: R. Payne, D. Hopkins, K. O'Malley, G. Dargert, J. Quirk.

THESPIANS

"Talk To Me"

Seated, left to right: D. Griffin, E. Bart, T. Hammond.
Standing, left to right: F. Tourangeau, B. Huet.
Sponsor: Mrs. Flanagan.

FORENSICS

Do you like after-dinner speaking? Or comedy readying? Or perhaps poetry? Interested OLCHS students can find many opportunities to further their interest in speech work with the Forensics Club. Here students can gain valuable experience in public speaking of all types.

First row, left to right: Mrs. Fuelling, Mrs. Randolph, S. Emery, B. Huet, P. Lane, R. Payne, C. Dean, C. Patyk, J. Folk.
Second row, left to right: J. McCarty, S. Hicks, T. Hammond, M. Egan, J. Swanson, C. Canik, A. Leper.
Third row, left to right: G. Wheeler, S. Talsma, J. Gierhahn, A. Lotz, R. Letts, M. Fokkens, F. Tourangeau, J. Miherman.

Betsy Huet--comedy reading at Conference and District; Janice McCarty--original monologue at Conference and District; Rich Letts--radio speaking at Conference (won first place) and District; Pat Lane--serious reading at Conference and District; Marty Egan--verse reading (won second place in junior varsity at Conference) and District.

FORENSICS CLUB

The Forensics Club this year sent representatives to three speech meets. At the Conference meet, which was the first contest, Rich Letts won first place in radio speaking, Marty Egan won second place in junior varsity verse reading, Ron Payne won fourth place in extemporaneous speaking, and Terry Hammond won fourth place in both original oration and prose reading.

Two weeks later at District meet JoAnne Mitterman won third place in after dinner speaking, Ron Payne won second place in extempore speaking, and Terry Hammond won second place in original oration. These people were then qualified to participate in the Sectional meet in March.

Terry Hammond--Original oration--Conference meet, fourth; District meet, second; Sectional meet.

JoAnne Mitterman--After Dinner Speaking: Conference meet; District meet, third place; Sectional meet.

DRAMATICS CLUB

Top row, left to right: G. Wheeler, F. Tourangeau, J. Vojtech, D. Griffin, B. Sell, L. Fritz, A. Lotz, B. Clark, N. Cruson, M. Zander, A. Spain.
Third row: C. Dean, L. Demarco, J. Dugan, H. Hanson, P. Knowski, D. Henthorne, G. Hanson, G. Sevcheck, M. Brinkman, B. Stevenson.
Second row: I. Weiss, E. Kajer, M. Anderson, V. Bailey, E. Bart, M. Adams, J. McCarty, C. Ganger, J. Glens, V. Rachford.
First row: Mr. Hale, C. Bachert, G. Kohn, C. McKee, B. Banser, J. Weidner, C. Dykman, R. Duke, J. Tourangeau, J. Pospisal.

Christmas Program

Christmas vacation at Oak Lawn really begins with the traditional Christmas program. With the voices of the choir members in the background, the Dramatics Club presented their version of Christmas around the world to begin the Christmas season with the solemnity the holiday deserves.

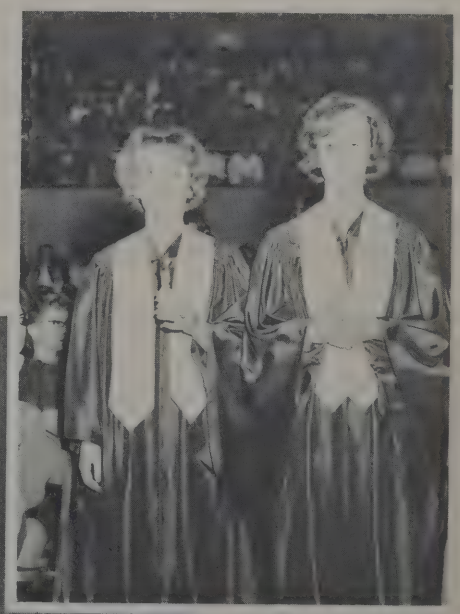

PERFECT YOUNG LADIES

Left to right: Diane Liese, Nancy Drury, Alice Tometich, Diane Gambon, Jean Folk.

"THE BOY FRIEND"

THE CAST

Top row, left to right: R. Savianio, P. Scellato, D. Kiese, R. Rowdy, Mr. Hale, Mrs. Fligan, Mr. Arnold.
First row, left to right: L. Lake, D. Griffin, S. Lake, A. Tometich, D. Gambon, R. Schauer, F. Tourangeau, G. Lewis, J. Griffith, B. Stevenson.
Second row, left to right: J. Folk, G. Justice, M. Kajer.
Third row, left to right: T. Heintz, J. Zacharias, R. Divin, N. Drury, W. Eagans, G. Kohn, J. Anderson, C. Roe, J. Melpast.

SAFETY IN NUMBERS

Left to right: Skip Lake, Rolland Divin, Diane Liese, Randy Rowsey, Roger Schauer.

SPEAR

Top row, left to right: J. Vojtech, B. Clark, S. Thornton, L. Fritz, P. Lundquist, D. Griffin.
Middle row, left to right: B. Stevenson, R. Bartoz, A. Spain, S. Kolb, J. Johnson.
Bottom row, left to right: Mr. Eckman, J. Scott, G. Kaczmarski, B. Finn, I. Weiss, C. McKee.

The Spear, though only a few years old, is already one of OLCHS' most popular publications. The student editors do a very creditable job of picking the cream of the crop of student writing and presenting it to us. In the Spear, students can exercise their creative ability in the form of poems, short stories, essays, or any other written form.

"TRIPLE S"

These are the editors of our "Triple S" publications--the Spartanite, Shield, and Spear. They are the people who exercise all their literary and journalistic talents to bring you the pleasure of your school publications.

SPONSORS AND EDITIONS OF SCHOOL PUBLICATIONS

Top row, left to right: Mr. Brown (Shield), Mr. Eckman (Spear), Mr. Marks (spartanite).
Bottom row, left to right: Don Babb (Shield), Coreen McKee (Spear), Charles Shaffer (Spartanite).

SHIELD

"Thanks For the Memories"

What is the purpose of the SHIELD? What does the SHIELD staff do for students? The SHIELD is a "memory provider." It is a year of memories placed carefully together in the form of a book.

It is because of a hardworking staff and sponsor that Oak Lawn students can now look back on the events of another Golden Year of Education.

Seated, left to right: Mrs. Timmins-Ass't sponsor, Mr. Brown - sponsor.
Standing: Don Babb - Editor-in-Chief.

Mr. Wetzel; Bill Wulfina, student council president; and Mr. Christensen, Alvaro Zumelzu's American father, bid Al a happy graduation.

Alvaro and Bill wish Paul Gouty, OLCHS exchange student to Switzerland, and Jean Folk, the Congregational Church's exchange student to Austria, good luck on their trips.

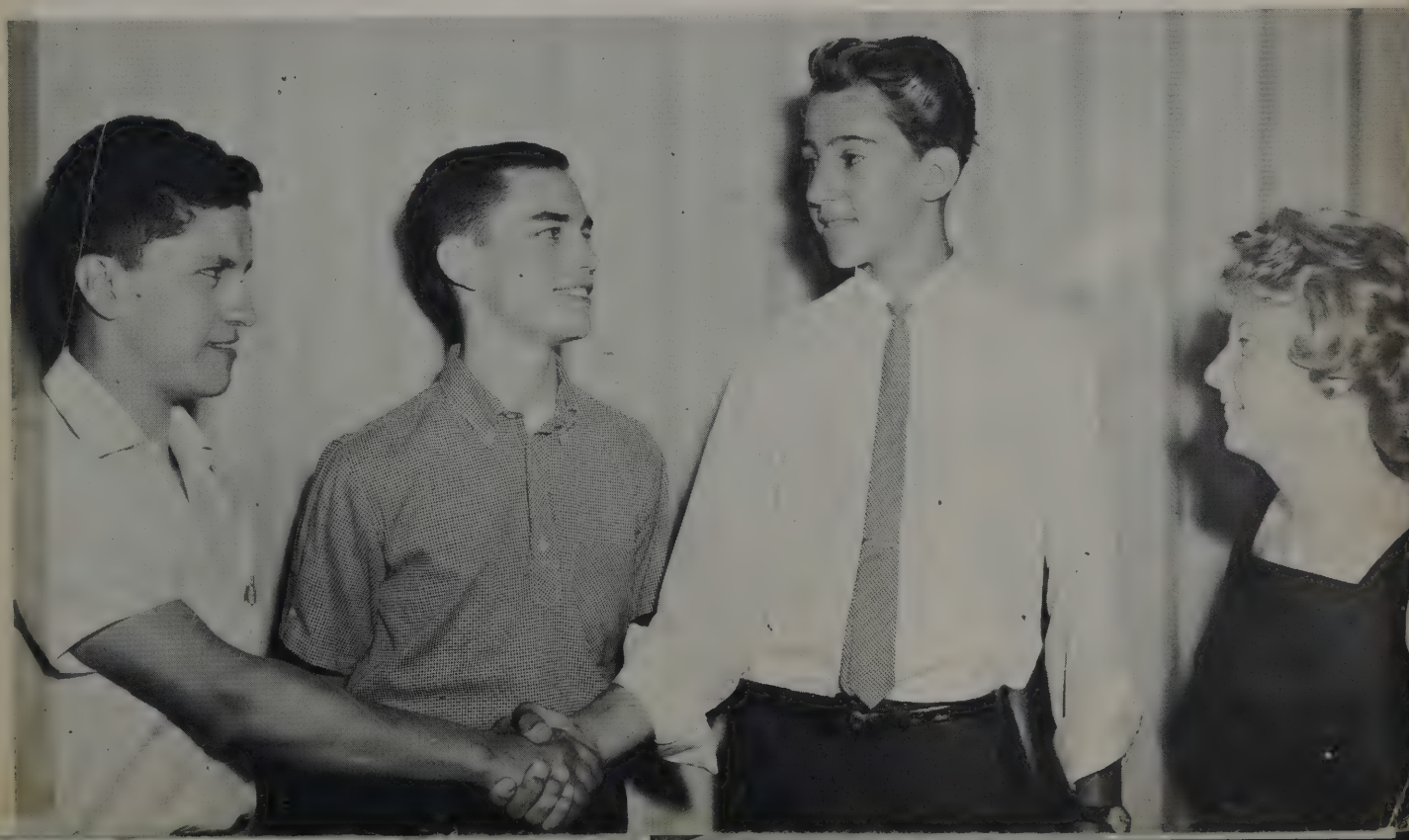

Richardson almost forgets baton as Albert flips it to him for the anchor leg.

Star track man Hovey runs the wrong way.

Four speedy seniors, Dave Hovey, Randy Richardson, Dave Simmons, and Rich Letts, warm up.

VARSITY

1st Row: R. Letts, J. Swanson, D. Hovey, W. Fox, R. Swallow, R. Lammel, R. Radtke, L. Senglaub
2nd Row: W. Wierzbicki, R. Pezzopane, T. Curcio, D. Siemeck, J. Drummond, K. Evans, R. Snyder, R. Sparrow, R.
3rd Row: J. Kasko, J. Stanley, H. Allert, J. Hebeisen, W. Stein, A. Milwid, R. Richardson, M. Krajic, D. Simons, K. Narducy
Hail, Hail, the gang's all here!

FROSH-SOPH

1st Row: B. Aeillo, T. Hart, D. Jerrems, R. Ratzel, R. Farquhar, D. Leslie, R. Milwid, D. Hinds, J. DeLorenzo, W. Chada, T. Conley, J. Weitzel, J. Kubala
2nd Row: W. Wierzibicki, R. Pezzopane, T. Curcio, D. Siemeck, J. Drummond, K. Evans, R. Snyder, R. Sparrow, R. Lentz, G. Schrage, W. Luchini, R. Narducy, L. Bolduc, D. Wiegman, G. Clark, J. Kentz
3rd Row: C. Boucus, W. Meloy, J. Barry, G. Gerkits, W. DeVries, J. Surin, J. Dorgan, D. Bergwall, B. Oechsel, R. Woodring, R. Fox, J. Riney, D. Franzen, T. DeGenova, E. Kopp, R. Johnson, J. Hilger, J. Styles, J. Graff
I bet you're all wondering what I called you here for.

Varsity Baseball

1st Row: G. Lynch, Mgr., C. Shaffer, F. DeVries, S. Bisbikis, R. Puhr, Mgr.
2nd Row: J. Maines, B. Derwin, L. Fideli, J. Feeny, S. Stanley, K. Veverka
3rd Row: W. Milkevitch, T. Kuras, W. Peterson, W. Nelson, J. Franzen, Coach Zajac

BASEBALL

Frosh Soph Baseball

1st Row: R. Bryles, D. Valuzzi, R. Stanford, C. Cohen, G. Stull
2nd Row: T. Babb, R. Iser, R. Gustafson, W. Virmond, H. Smol, T. Schrey, R. Lukacek
3rd Row: Coach Schmidt, L. Harris, R. Bermond, D. Godby, T. Seese, J. Spellman, W. Roberton, E. Krause, W. DeVries, J. Schrey

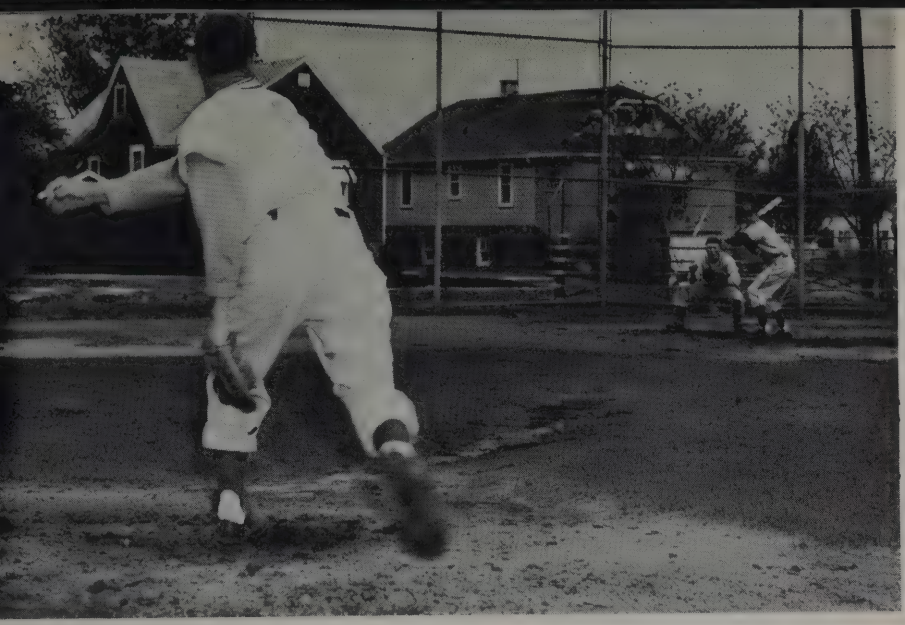

Stan Stanley gets ready to work a Bisbikis pitch as Peterson waits.

1962 BASEBALL RESULTS

O.L.

13	B.I. 3 (5 innings.)
2	Argo 1
2	Joliet 7 (5 innings.)
4	Little Flower 4 (9 innings.)
*6	Homewood Fl. 14
*7	Bremen 5
*3	Ever. Park 2
*10	Reavis 9
*5	Lincolnway 2
*3	Rich 7
*5	Sandburg 2
*7	Homewood 6
*0	Bremen 1 (5 innings.)
*4	Ever. Park 7
*2	Reavis 4
*4	Reavis 3 (District Champs)
*4	Lincolnway 5 (8 innings.)
4	Lockport 5 State Regional
*3	Rich 9
*2	Sandburg 3 (8 innings.)

*Conference games.

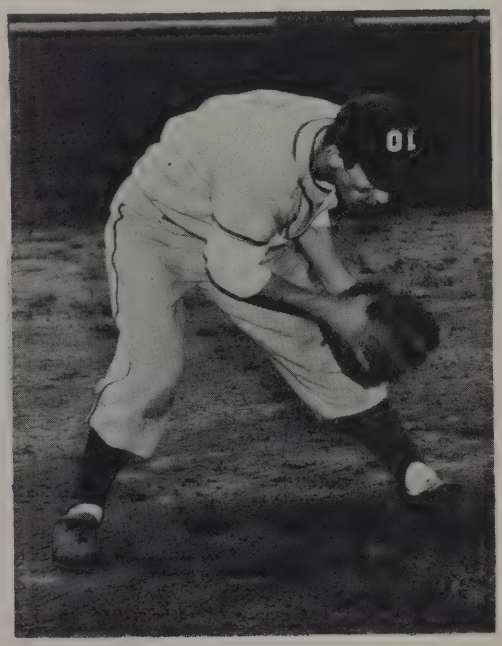

Most Valuable Player, Ken Veverka, fields a hard hit ball before firing it to first.

1st Row: G. Curran, R. Winnick, D. Karus
2nd Row: D. Andrews, R. Rowsey, W. Sklar, Coach Walton

The golf team has increased its prowess during its second year in existence.

The Telephone Hour kids practise on the set.

Most outstanding choir member, Diane Griffin, holds the Arie Award which she also won.

The Senior Girls' Chorus at the Srping Music Assembly.

The OLCHS A Cappella Choir belts out the last note of "The Battle Hymn of the Republic."

At the Spring Music Assembly the Spartan Band displayed its new uniforms.

Here are the Hiorns twins, Marilyn Reiners, and Mike DeRuntz playing a quartet piece.

The OLCHS Dance Band under the direction of Mr. Pettibone.

MY THREE ANGELS

The "three angels," Harold Workman, Alan Burton, and Frank Dugan, sneak in for a peek at Barb Stevenson in the senior class-sponsored play, **My Three Angels.**

The "three angels", Kasper Hovsepian, John Carrington, and John Anderson are settling a dispute.

Judy Dugan and John Anderson discuss the snake with their daughter, Barb Stevenson.

Harold, Barb, Judy, Alan, Frank, and John in one of the play's most touching scenes.

Here comes Harry with the snake destined for John Carrington while John, Kasper, Alan, and Judy wait.

In years past the Junior Senior Prom has been looked upon as the highlight of the school year. This year was no exception. "Parisian Elegance" was all that a prom should be. It provided a beautiful and memorable ending for another Golden Year.

At the prom drinks are available – at a modest charge, of course – as is fine dance music.

There are tables where the couples can rest between dances, novelty dances like the Charleston, and plenty of fun.

PROM

A. The senior class skit was a high point of the end of the year. The class worked hard on mimicing the foibles of the teachers they had known for the past four years. Here Sue Kolb and Denny Lindberg watch Sara Thorton conduct an English class.

B. ABOVE: Judy Dugan and Roger Reinsch pose happily with their Most Outstanding Senior Girl and Boy trophies.

BELOW: The finale of the class skit shows enthusiastic graduates singing our school song.

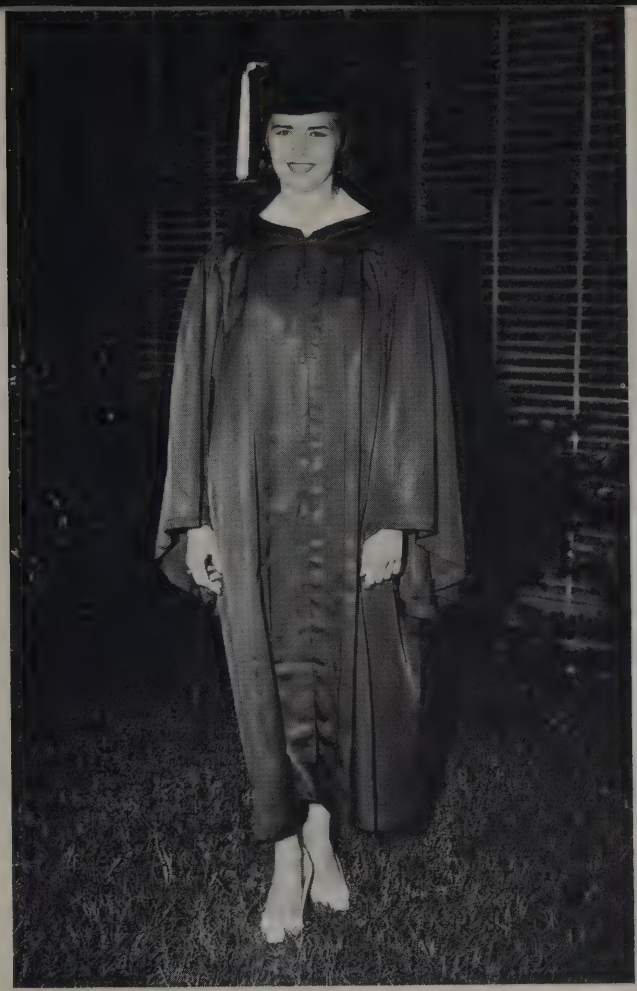

Bonnie Bessemer,
valedictorian

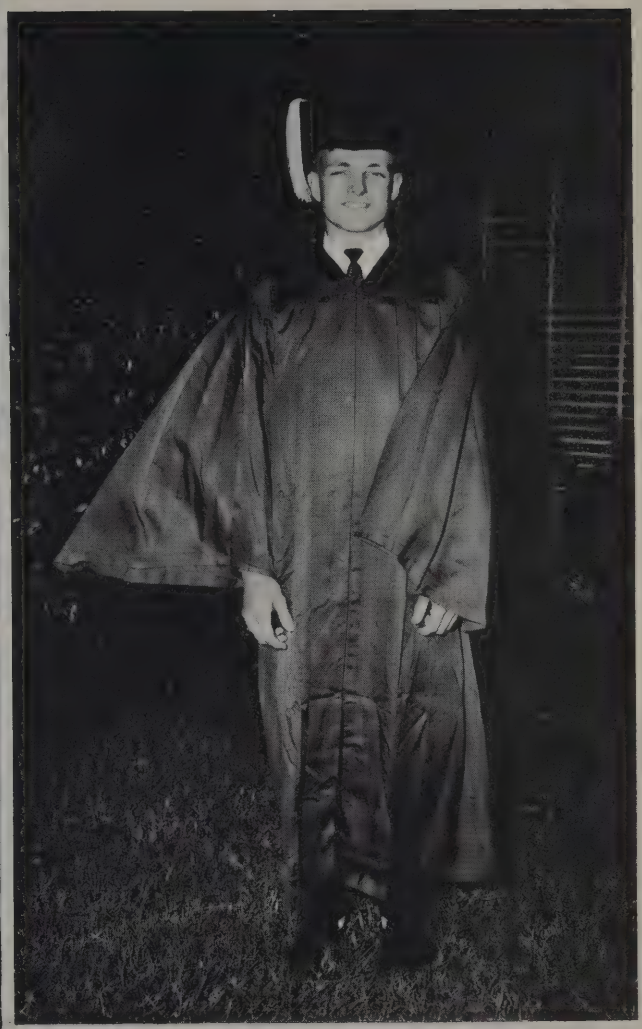

Stan Stanley,
salutatorian

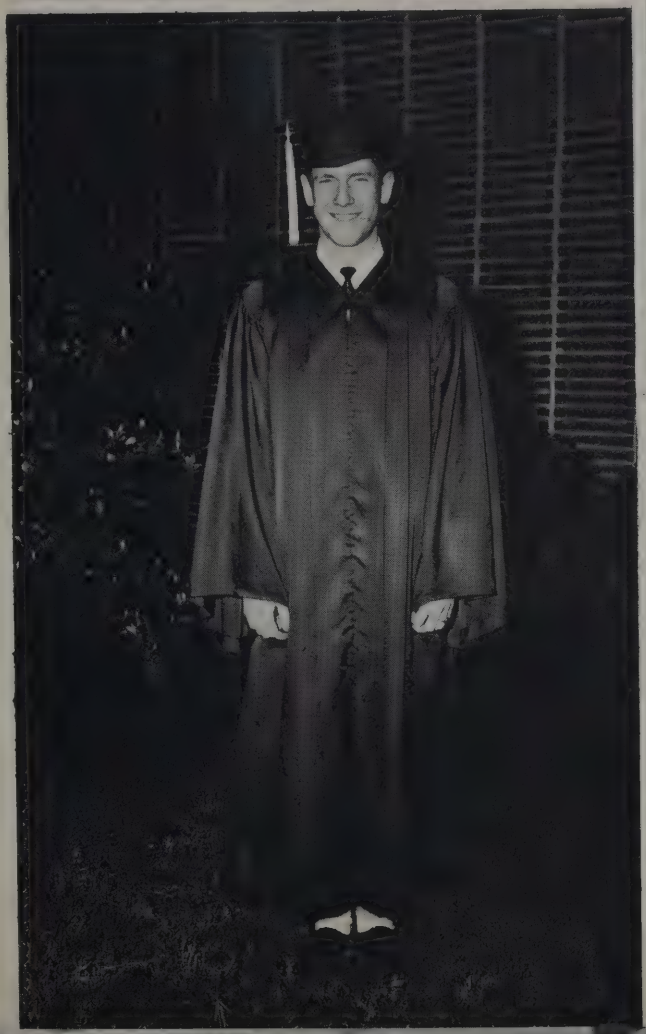

Roger Reinsch,
third ranking graduate

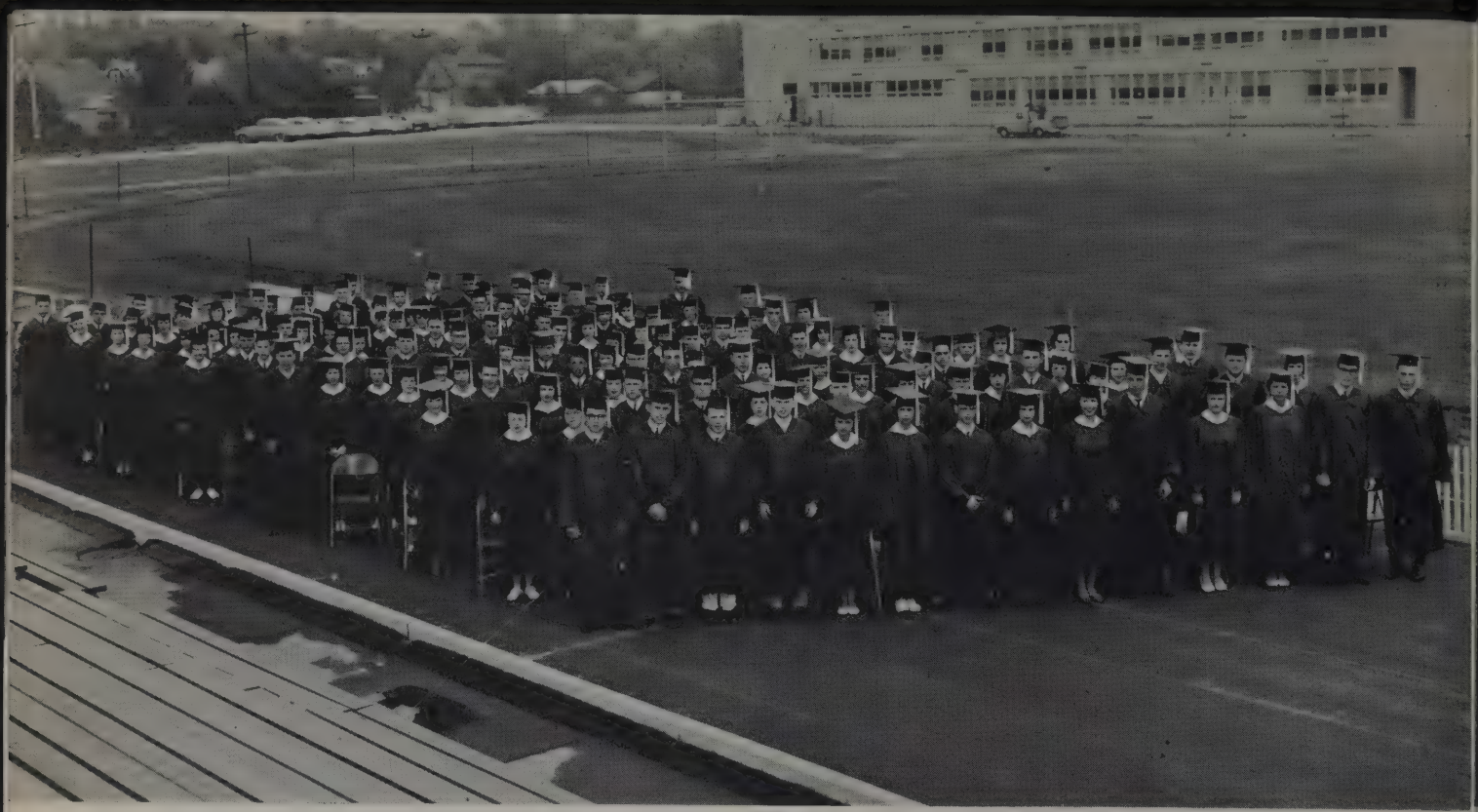

GRADUATION

Graduation! That one word is the key word to all seniors in their last year at Oak Lawn. They think about it, talk about it, and look forward to it. Then it comes and passes so quickly that it leaves them a little dizzy. They are ready to face bigger and more challenging things. Not only has another Golden Year ended but an entire golden stage of life.

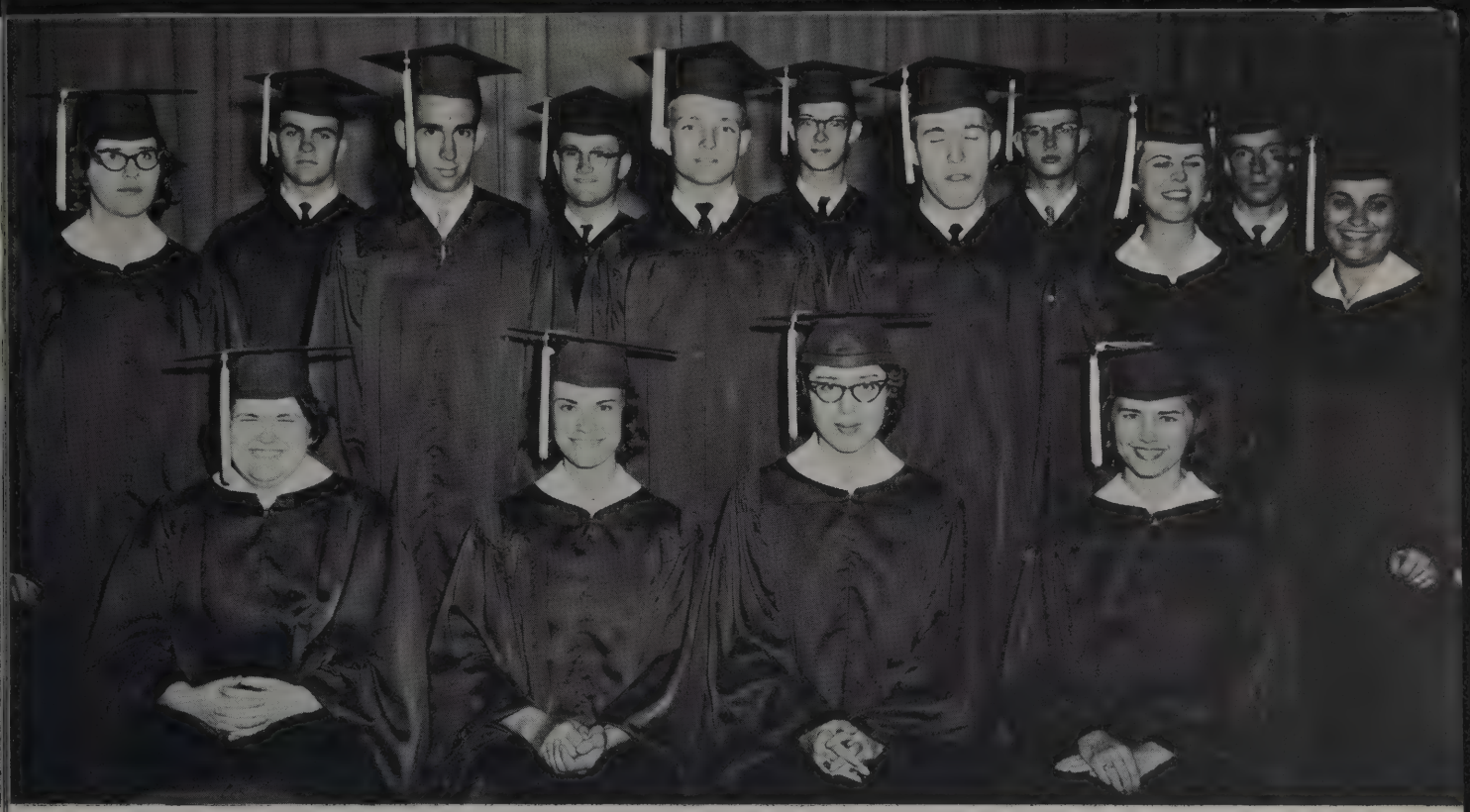

Top 15 Seniors

1st Row: K. Cain (6), P. Steinmetz (2), D. Griffin (12), B. Bessemer(1)
2nd Row: B. Stanton (13), D. Hovey (14), S. Stanley, (3), R. Barlow (9), P. Lundquist (10), G. Kaczmarski (5)
3rd Row: J. Stanley (8), J. Marshall (15), A. Broyles (7), R. Wright (11), R. Reinsch (4).

These scholarship winners are going on to college to live up to the expectations their awards require and to gain knowledge in living and learning to keep this nation in a perpetual golden year.

The Most Outstanding Bookkeeping Student, Diane Isenberg, and the Most Outstanding Business Student, Elaine Bart.

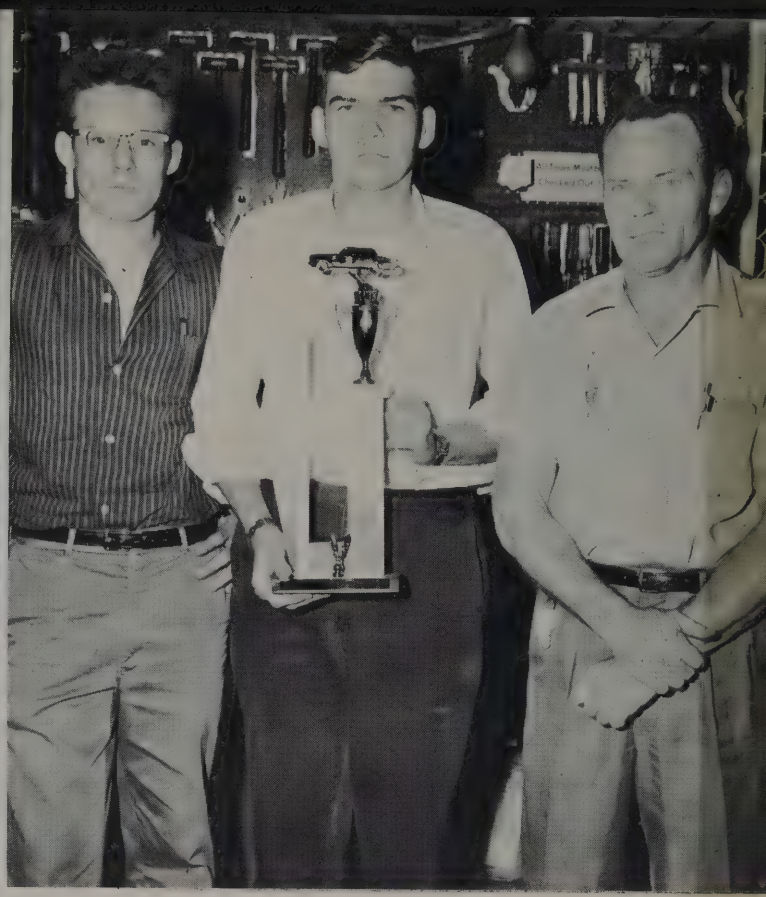

Mr. Ward and two of his outstanding students, Ewald Rucies and Fred Ormins, who took a second place in an automobile trouble-shooting competition.

Iris Weiss, Geri Kaczmarski, Anne Katzmann, and Carol Lightcap have the distinction of four years of perfect attendance.

Alice Spain and Bill Wulfing accept their DAR citizenship awards.

Pam Hedeen; Linda McMillan, Typist; Jerry Curran; Nancy Renc; Typist; Tom Babb (not pictured)

Jo Ann Tunstall; Diane Isenberg, Business Mgr.; Carol McEntee Advertising Mgr..

Marilyn Reiners, Class Editor; Linda Modglin, Class Editor; Barb Stevenson, Class Editor.

Sue Kolb, Activities Editor; Linda Modglin; Sara Thornton, Activities Editor; Marilyn Reiners.

Jim Corrigan, Art Editor; Dennis Lindberg, Sports Editor.

Clockwise from top: Judy Dugan, Assistant Copy Editor; Jan Scott, Copy Editor.

PEP CLUB OFFICERS

Left to right:
Sue Sawyer,
Marge Adams,
Sherry Evans,
Edna Kajer.

PEP CLUB

Hold that line! Tip it to the Spartans! Pin him! Whatever the sport, the OLCHS Pep Club is there to give enthusiastic support to our teams. They cheer our teams, win or lose, and bring the same spirit to the rest of the student body.

Left to right: Anne Katzmann, Sue Kolb.

Left to right: Marge McMillan, Vicki Rykaczewski, Donna Zick.

Left to right: Bonnie Bessemer, Jean Hickey.

HOMECOMING

Our modern-day princesses on their thrones, the candidates for Homecoming Queen, ride around for the crowd at halftime.

THE GAME

THE DANCE

Her Majesty, Queen Anne Katzmann

Anne

Our Homecoming Queen this year, Anne Katzmann, is not only beautiful as a queen should be, but she's also active and studious. She has over a 3.00 average. She's treasurer of the A Capella Choir, and captain of the cheerleaders.

Left to right: Marge McMillan, Susan Kolb, Bonnie Bessemer, Anne Katzmann, Jean Hickey, Vicki Rykaczewski, Donna Zick.

HOMECOMING DANCE

The hours whirl away, stocking up a store of weary feet and happy memories. The Coronation Ball ends the day of Homecoming and gives it a perfect ending. The queen is crowned amid ooh's and ah's, and she and her court are honored.

Queen Anne Katzmann being crowned by her escort, Tim Adams, Captain.

"It Was So Beautiful"

CLASSES

If you want to find out how large a part student activities play in O. L. C. H. S., just walk down the halls after school any day of the week. Perhaps you will see a meeting of the French Club or Student Council. Across the hall, the SPEAR Staff might be pondering over selections for the next issue. If you walk upstairs, more than likely you'll see the SHIELD Staff feverishly indexing pictures or typing copy.

Through student activities each student's four Golden Years serve not only to educate him, but also to make him a more well-rounded person with a greater sense of responsibility.

FRESHMAN CLASS

"The Green Years"

FRESHMAN CLASS OFFICERS
(left to right)
Standing: Gail Lewis-Treasurer, Pete Saviano-President, Carol Evans-Secretary.
Seated: Donna Boyce-Vice President.

Abbs, Richard
Adams, Raymond
Aiello, Bruce
Aimone, Jeanne
Aitken, Randall
Alexander, Kenneth
Amundson, Lynn

Andrews, Vickie
Angelo, Nicholas
Arndt, William
Audia, Louise
Aurelio, Roger
Azarone, Joseph
Baaske, Roger

Bailey, Kenneth
Bailey, Virginia
Baillie, Jean
Bailie, Keith
Baker, Kenneth
Bale, Linda
Bale, Raymond

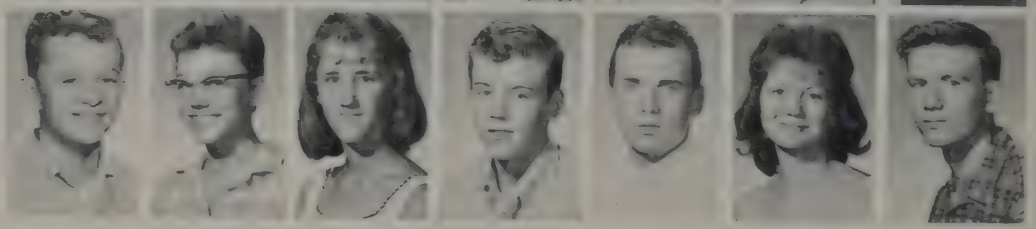

Banser, Barbara
Barlow, Thomas
Bart, Nancy
Barten, Suzanne
Bauldry, Laverne
Baumgardner, Kenneth
Bay, Derrick

Beilfus, Paul
Bencic, Charles
Benedyk, Terrence
Bennage, Phyllis
Benton, Phillip
Benyon, Gregory
Berthold, Kathy

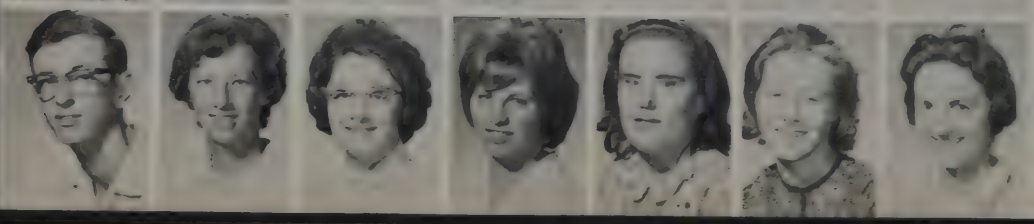

Biros, William
Bjork, Lynn
Bloch, Patricia
Boardman, Cynthia
Boersma, Catherine
Borisy, Lynn
Borkowski, Leona

Bouska, Joann
Boulter, Linda
Boyce, Donna
Brandt, William
Breiling, Suzanne
Britt, Carolyn
Britt, Ronald

Britton, Candace
Brock, Richard
Brown, Beverly
Brown, Alan
Broyles, Charles
Bryda, Darlene
Buckley, Luana

Buckley, Robert
Buhle, Barbara
Bult, Larry
Burkman, Albin
Burns, Kristene
Burton, James
Canik, Carole

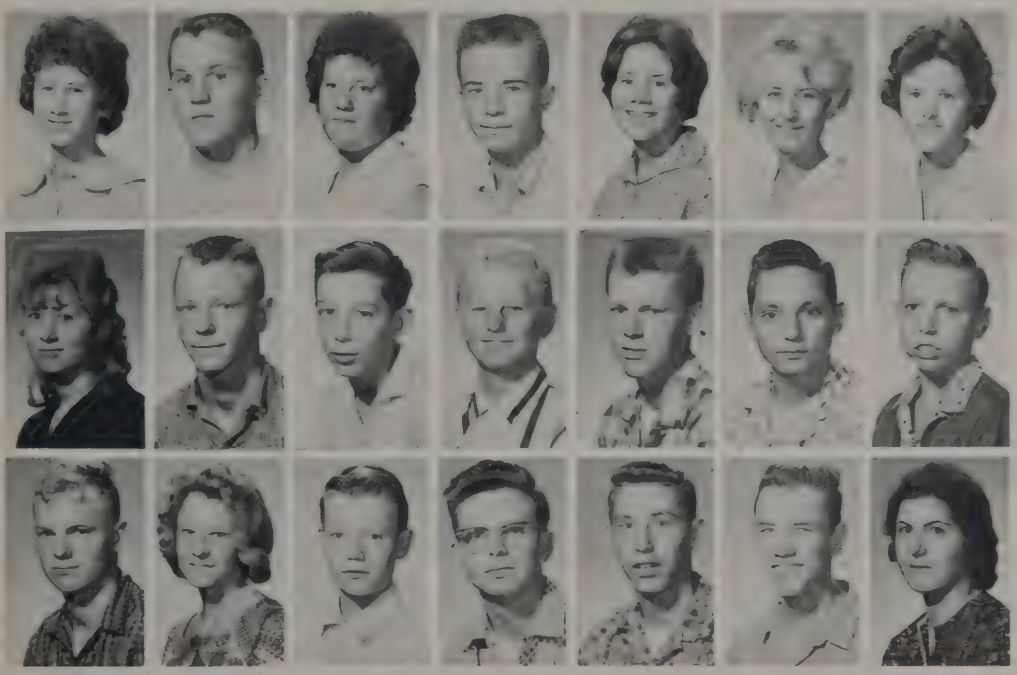

Canty, Nancy
Carbaugh, Alfred
Carlascio, Patricia
Carlson, Clayton
Carlson, Laverne
Carlton, Jeanne
Carrano, Christy

Cayer, Sandra
Chada, Wayne
Chaplinski, Robert
Christensen, Dennis
Christensen, Randy
Christopher, Donald
Clark, Gary F.

Clark, Gary S.
Clarquist, Joanne
Clauter, James
Clesson, Ken
Clesson, Terry
Cohen, Charles
Collura, Joyce

Conrad, Patricia
Conroy, Joyce
Corlett, Rosemary
Corrigan, Dennis
Cox, Bonnie
Coyne, Thomas
Cozad, Dick

Crane, Donald
Croft, Cheryl
Curcio, Thomas
Cusimano, Steve
Czech, Frank
Czemske, Linda
Dahlstrom, Kay

Daley, Jane
Dahlstrom, Kenneth
Dathe, Diane
Dargert, Guy
Davidson, Suzanne
Davis, Russell
Debo, Christy

De Francesco, Jeraldine
Di Genova, Thomas
Denardo, Frank
De Vivo, Nicholas
De Vries, Karen
De Witt, Beverly
Divin, Roland

Doggett, Glenn
Dovikis, Jooo
Doyle, Tim
Drabandt, Carolyn
Draper, Richard
Drummond, James
Drury, Nancy

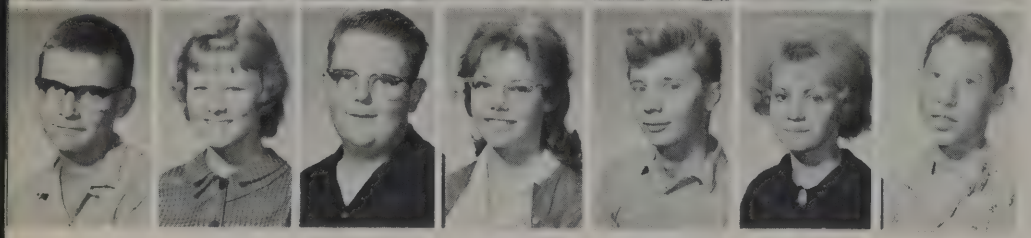

Duffy, Robert
Dunn, Margaret
Swyer, Conway
Dzielak, Mary Ann
Eaker, Larry
Egan, Jackie
Ehrenhaft, Paul

Eilmess, Aurelia
Elliott, Darlene
Emmershy, Janice
Engel, Pat
Erickson, Pat
Erickson, Vicki
Estevon, Mohrch

Eul, Fred
Evans, Carol
Evans, Claude
Evans, David
Evans, Gail
Fanelli, Robert
Farquhar, Richard

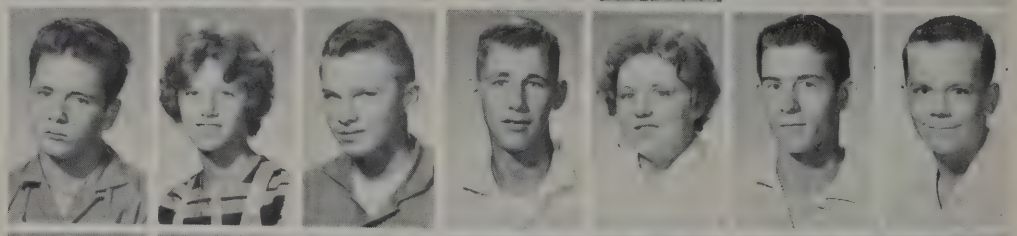

Fidler, Virginia
Floresch, Robert
Fokkens, Donna
Ford, Jack
Foster, Patricia
Fox, Barbara
Fox. Charlyn

Fox, James
Fox, Jerry
Franke, Henry
Franowsky, Katherine
Franzen, Donald
Freshour, Jayne
Fritz, James

Froelke, Russell
Fuessel, Kathleen
Gabby, Alcia
Gad, John
Gatter, Rita
Gazell, Thomas
Gelecke, Maureen

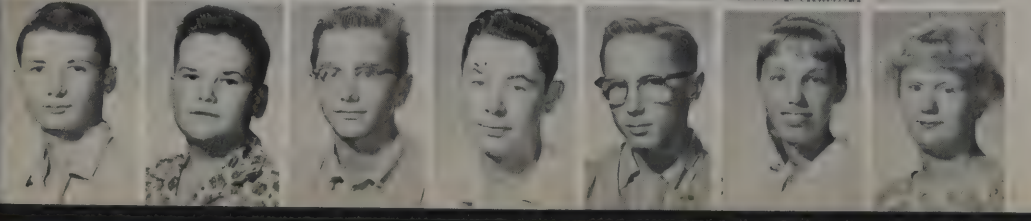

Gerkitz, George
Gernenz, Randall
Ghelfi, Michael
Gibbons, Robert
Gibson, Glenn
Gierach, Beverly
Gluth, Mary

Gocal, Edward
Grabowski, Nancy
Graff, James
Grames, Gloria
Gresher, Dorothy
Griede, Harry
Grigg, Darlene

Grignon, Gerald
Grover, Robert
Gustafson, Carol
Gustafson, Gordon
Haa, Barbara
Hafk, Lynn
Hagberg, Richard

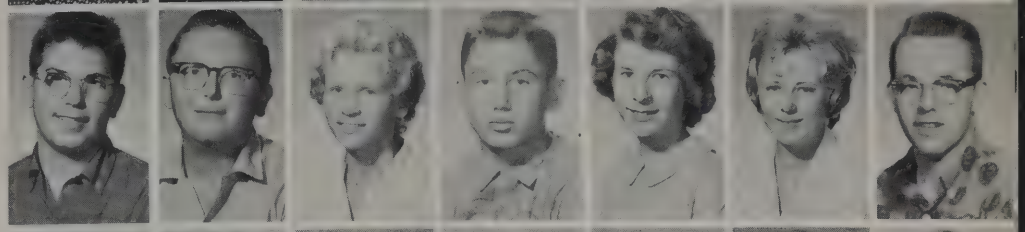

Hall, Kenneth
Hall, William
Hansen, Gay
Hansen, Joyce
Hardt, Adair
Harbit, Margaret
Harmon, Keith

Harper, James
Harris, Ken
Harris, Keith
Harris, Larry
Harris, Susan
Hart, Jeanne
Havlik, Betty

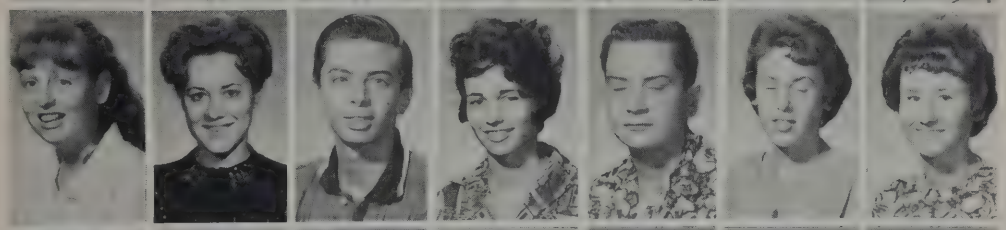

Hayes, Roberta
Heffernan, Nancy
Hein, Thomas
Hejl, Virginia
Hellber, Robert
Henthorne, Donna
Herman, Janice

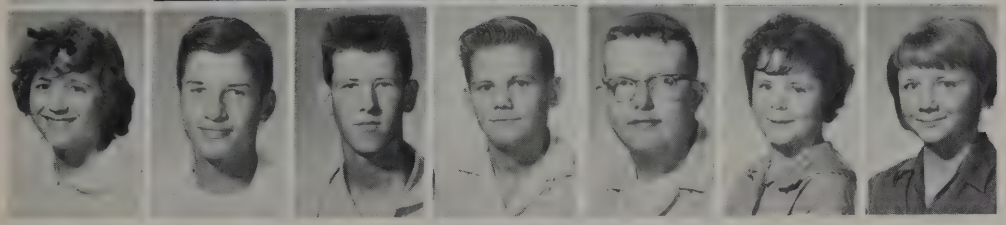

Hewitt, Linda
Hilger, James
Hill, Charles
Hinds, Dennis
Hoeger, Walter
Holt, Victoria
Home, Judith

Hopkins, Dawn
Horn, Shirley
Hosek, Thomas
Hosman, Susan
House, Sharon
Hovasse, Bonnie
Howard, Guy

Howeler, Steven
Hoyd, Nancy
Ireland, John
Iser, Russell
Iverson, Jeannette
James, Donna
Jankosky, Richard

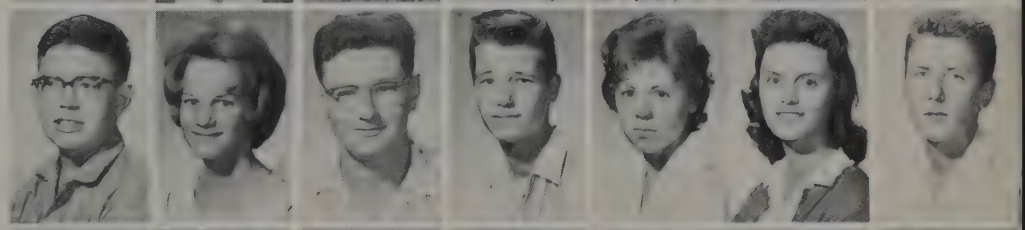

Jaracz, Edward
Jasnocha, Carol
Jelley, Patricia
Johannes, Sharon
Johnson, Judith
Johnson, Paul
Johnson, Robert

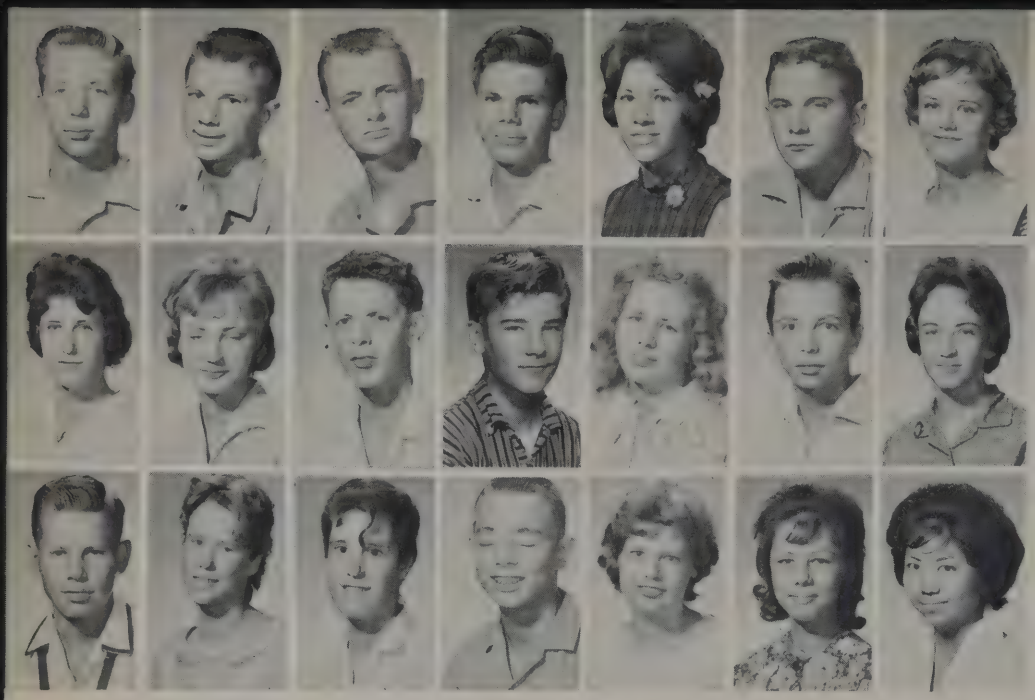

Johnson, Robert
Jost, Ronald
Jurewicz, Jerry
Justus, Gary
Kajer, Marguerite
Kachel, James
Kaczmarski, Linda

Kandian, Carol Ann
Karpen, Diana
Karwacki, Ronald
Kasprzyk, Glenn
Kasput, Judith
Kazwell, Dominic
Kelly, Paula

Kerns, David
Kight, Virginia
Kirby, Barbara
Kirk, John
Kirkwood, Alice
Kirkel, Diane
Kishimoto, Eunice

Klahn, Robert
Klebenow, Robin
Klein, Barbara
Kochenburg, Linda
Kolar, James
Kopale, Marilyn

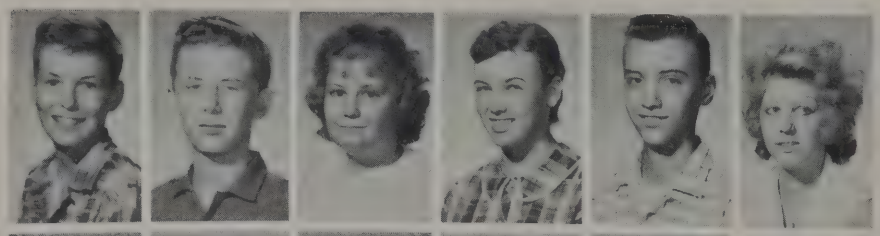

Koren, Elyse
Koszyk, Stanley
Krause, Sharon
Krause, Edm nd
Krems, Suzanne

Krout, Carol
Kvinge, Karen
Kruce, Pat
Krueger, Nancy
Krusbe, Richard

Kryszak, Marilyn
Kubala, James
Kubas, Robert
Kumzi, Beve.:y
Kumzi, Carol Ann
Kunysz, John
Kunz, Edward

Kunz, Joyce
Kupec, Susan
Kuras, Carol Ann
Kurzweg, Lydia
La Faire, David
La Francis, Marilyn
Laidlaw, Susan

Lake, Lewis
Lamparter, Nancy
Lathrope, Michael
Lawler, Paul
Lehane, Kathleen
Leisure, Loren
Lelli, Ann

Leonard, Robert
Le Rette, Janice
Leslie, David
Lesniak, Jerome
Levy, Allen
Lewis, Gail
Lewis, Mary Ann

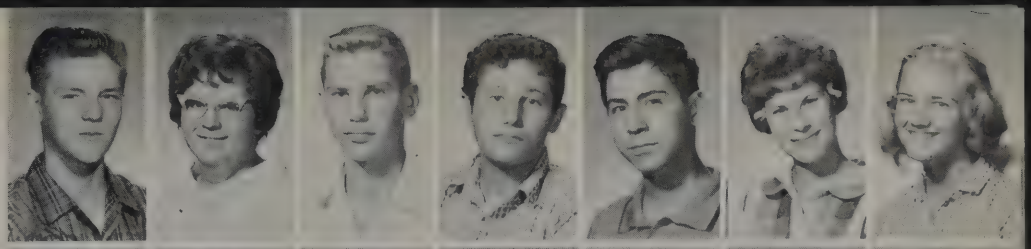

Liebich, Barbara
Liebich, Thomas
Lightcap, Janice
Limberg, Mary
Linderborg, Marylyne
Lindgren, Sharon
Lindeborg, Russell

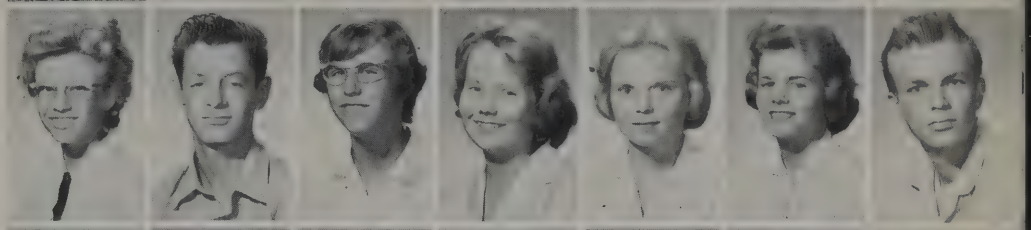

Livingston, Robert
Luby, Janice
Luchini, Wayne
Lukacek, Robert
Luczynski, Maxine
Maack, Suzanne
Macik, Ken

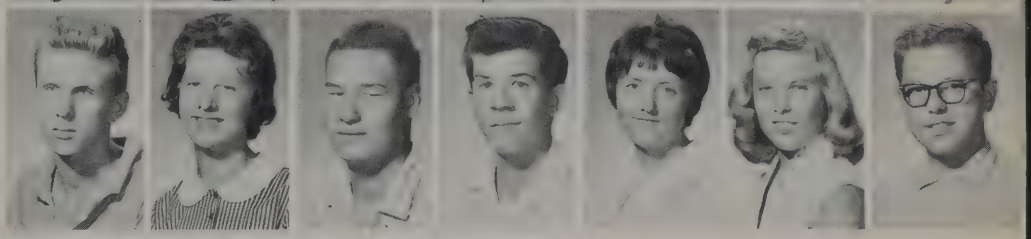

Mackey, Ronald
Macritchie, Brian
Maddock, Marilyn
Majosky, Pat
Manning, Michael
Maresh, Susan

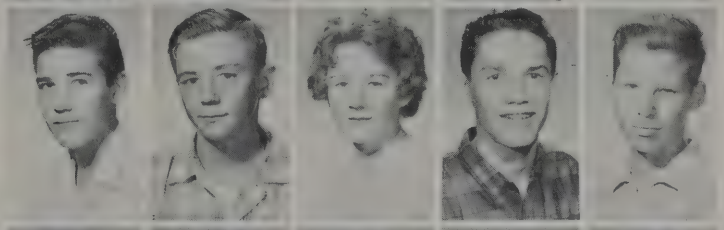

Marchbank, Thomas
Maronto, Stephen
Maroney, Geraldine
Marqui, Marvin
Marsanmerome

Martin, Virginia
Martig, Ronald
Massett, Ralph
Matz, Audrey
Mauloff, James

May, James
McAninch, Gerry
McCabe, Diane
McCartney, Rochele
McClaflin, Fred
McCullough, Carol
McHugh, Thomas

McKinney, James
McMahon, Bernadette
McMillan, Terrence
McNew, Sharon
Meier, Jeannette
Melone, Kathleen
Michaels, Michaeline

Michalski, Joan
Middaugh, Merritt
Middleton, Alan
Milas, Fritz
Miller, George
Miller, Lee
Miller, Madalynne

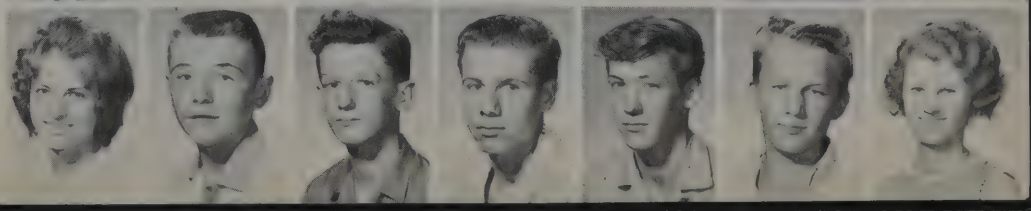

Milwid, Roy
Minor, Linda
Moorhead, Judy
Morgan, Austin
Morgan, Charles
Morgan, Ronald
Morris, James

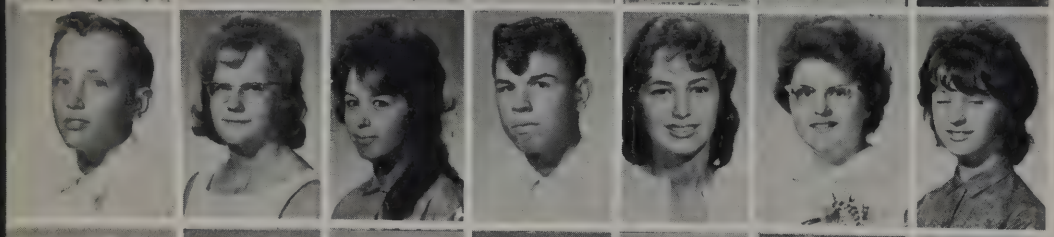

Morris, Ralph
Muenchow, Judy
Mungiovi, Mary
Mungiovi, Thomas
Murnane, Sandra
Murphy, Barbara
Murphy, Sandra

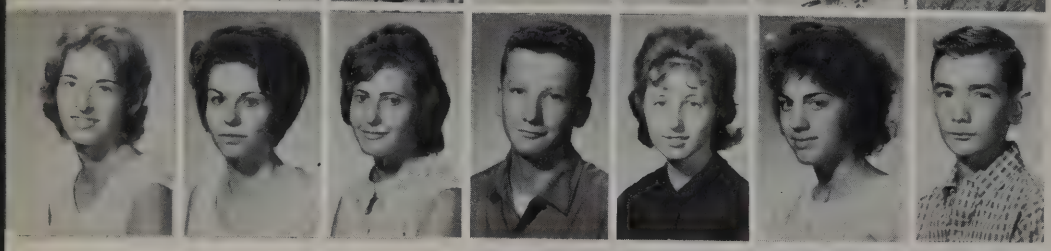

Murray, Bonnie
Myers, Nancy
Myers, Laverne
Narducy, Raymond
Naughton, Rita
Nelson, Carol Ann
Nettle, Daniel

Nicoletti, Susan
Norris, David
Norris, Edward
Novak, Edward
Novak, Frederick
Nowoc, Robert
Nyman, Laura Ann

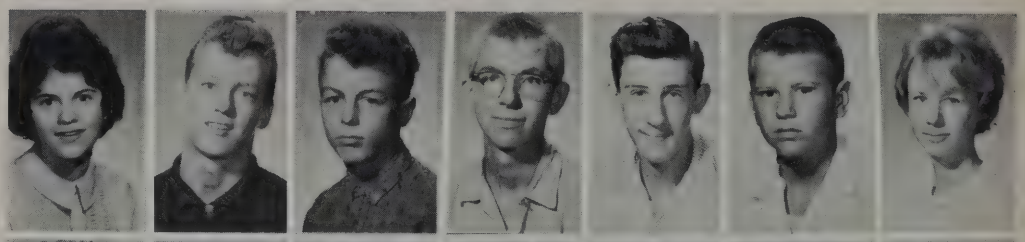

O'Brian, John
O'Chala, Bernadette
O'Conner, James
Oeschel, Bruce
O'Glesby, Ronald
Olijar, Barbara
Olsen, Clifford

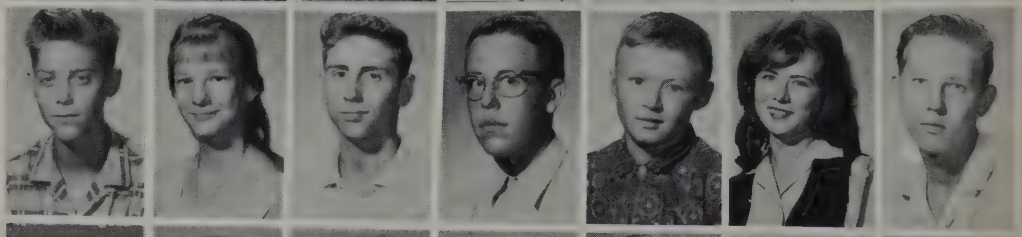

Olson, Janet
Olson, Walter
O'Malley, Kathleen
Orban, Gail
Opdyke, Robert
Orfanos, Mary
Orouke, Susan

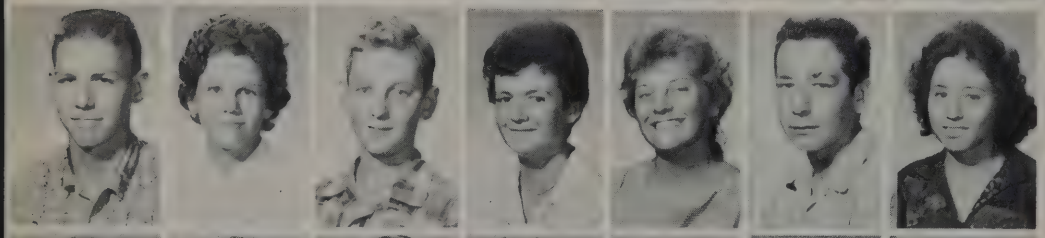

Osborne, Frederick
O'Trembiak, Doris
Page, Ronald
Paglini, Madelynn
Pajkos, Dawn
Palermo, Charles
Palinsky, Mary Ann

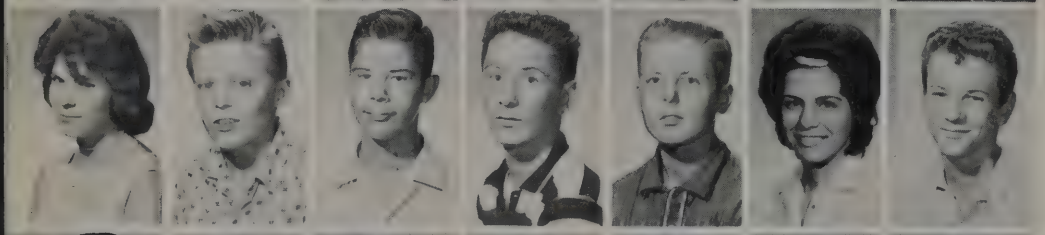

Patrick, Mary Ann
Pauls, Randall
Pavlik, Randolph
Pawelski, Robert
Pennington, Gerald
Perillo, Gloria
Perillo, Terrence
Perry, Paul
Perschau, Gary
Peterson, Eric
Peterson, Randall
Petraitis, Katheleen
Petrusha, Jerome
Phillips, Barbara
Phillips, Donald

Phipps, Rose Anne
Pierce, Robert
Pitcher, Robert
Plefka, Sharon
Pospishil, James
Pott, Ida
Potts, Barbara

Powley, Donald
Predmore, Joe
Proctor, Johnne
Provencher, Marilyn
Puiszis, Pat
Pulver, James
Purtell, Marilyn

Quainter, William
Quartell, Diane
Quasny, Lowell
Raap, Christine
Rack, Andre
Radovich, John
Randall, Mary

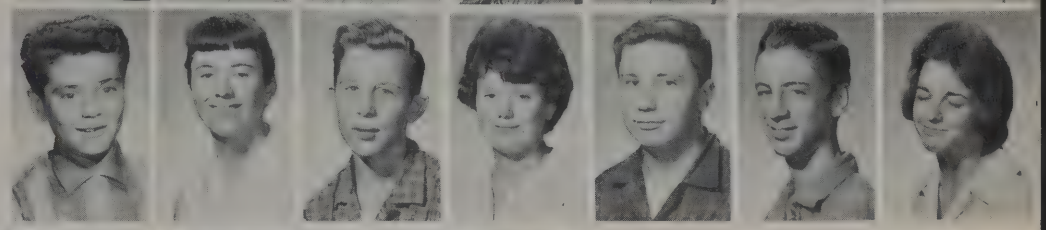

Ratzel, Richard
Razniewski, Joyce
Regnerus, William
Reitz, Judy
Richards, Richard
Riley, James
Riordan, Michael

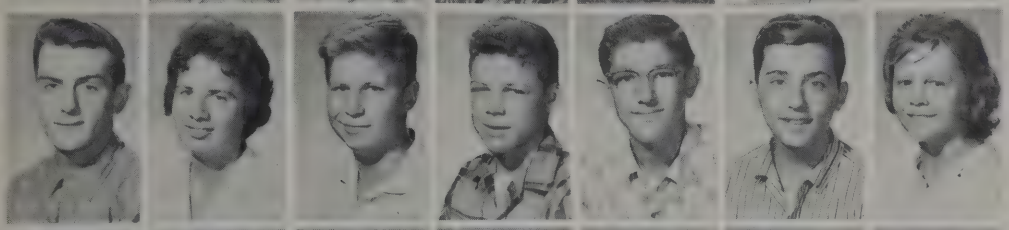

Rizzato, Nichalos
Roche, Alica
Rolewicz, John
Rose, William
Rossi, Louis
Rosy, Henry
Roth, Barbara

Rowan, Jeanne
Russell, Donald
Russell, Richard
Ryan, Judith
Rykaczewski, Barbara
Rzadkowski, Gloria
Santoro, Joanne

Sasala, Thomas
Sauer, John
Savaiano, Adab
Savaiano, Pete
Schaeffer, Douglas
Schill, Jeanne
Schiman, Richard

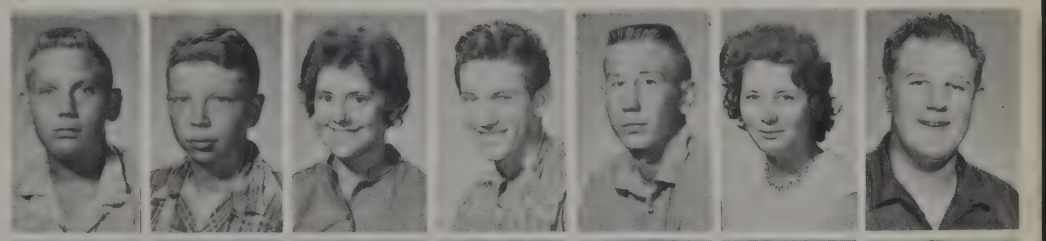

Schiller, Leonard
Schimmel, Richard
Schmidt, Cynthia
Schmidt, Margaret
Schrage, Gary
Schreck, Paul
Schrey, John

Schroeder, John
Schroeder, James
Schuh, Joann
Schulz, Andrea
Schultz, Lynne
Schurke, Kenneth
Schweig, Ronald

Schvingel, Richard
Scholl, Robert
Scott, Donald
Scott, Kenneth
Searle, Gloria
Selke, Barry
Senese, Thomas

Senglaub, Carol
Shambo, Thomas
Sheehan, Terry
Shelton, Sarah
Shepardson, Holly
Shiner, Ellen
Sidell, Janice

Sietsema, Harvey
Sikora, Alice
Simanek, Keith
Singleterry, Merrill
Slavik, Ann Marie
Sledz, Catherine
Sloan, Veronica

Smiley, Sharon
Smith, Nadine
Smith, Nancy
Smith, Ronald
Smol, Harry
Sobol, Barbara
Sonichsen, Susan
Sorenson, Doris
Soyke, Linda
Spence, Sandra
Stacey, Carol
Staehlin, Janet
Stalzle, Ronald
Stanford, Ross
Stasiak, Theodora

Steffen, Christine
Stender, Laura
Stenhouse, Harry
Stevens, Loretta
Stevenson, Diane
Stewart, Robynn
Still, Sharon

Stone, Harland
Stoyias, Helen
Strache, Diane
Strauss, John
Strykala, Carol
Stull, George
Styles, Joe

Sullivan, Nancy
Sullivan, Tom
Svane, Paul
Swallow, Carol
Swatkowski, Ronald
Sweeney, James
Sykes, Phyllis

Taylor, Robert
Thomas, William
Thome, Todd
Thommen, Penny
Thompson, Walter
Thomson, Brian
Thomson, Glenn

Timm, Patricia
Timph, Sharon
Toner, Patricia
Tracy, George
Tracz, Dennis
Tregoning, Sandra
Turley, Dennis
Valencik, Barbara

Valluzzi, Daniel
Van Howe, Thomas
Veleta, Margaret
Verschave, George
Virgin, Karen
Vittorio, Frank
Viverito, Kathleen

Vosburg, Charles
Vosburg, Russell
Wagner, Rodna
Walternbaugh, Diana
Walton, John
Ward, Charles
Ward, Mary

Ward, Sandra
Warnke, Albert
Watson, Jane
Watson, John
Watt, Jack
Wayne, Jackie
Weidner, Cheryl

Weidner, Kathleen
Weidner, Susan
Weiher, Walter
Weir, Joanne
Weitzel, Joseph
Weitzel, Theresa
Welch, Paul

Wester, Charles
Wettergren, Judith
Weygandt, Laura
Wheeler, Marilyn
Wheeler, Sandra
Wickbom, Carl
Wiersbick, William

Wilkinson, Carol
Willett, Shirley
Wilson, Beth
Wilson, Daniel
Wilson, Keith
Winkles, Kathleen
Winnick, Katherine

Witek, Richard
Wooding, Larry
Wray, Rowena
Wright, Edna
Wroblewski, Daniel
Wroblewski, Marie
Wulff, Donna

Wurster, Diane
Wynne, John
Xenos, Judy
Yarnall, Merle
Zacharias, Judith
Zobel, Keith
Zoccoli, James

SOPHOMORE CLASS

"Undecided"

Sophomore Class Officers
(left to right)
Ed McHenry, Jay Christensen, Michael O'Trembiak, George Kamber.

Adamczyk, William
Adams, Vivian
Ahner, Cheryl
Albertini, Virginia
Allensworth, James
Allert, Harold
Ambrose, Thomas

Ande, Donald
Andersen, Marguerite
Anderson, John E.
Anderson, John I.
Anderson, Judith
Anderson, William
Ashenfelter, Charles

Atkins, Donna
Augustine, Larry
Austin, Betty
Babb, Paul
Baker, Margaret
Balon, Martin
Barrientos, Daniel

Barry, Joseph
Barzen, Lynn
Bayne, Charles
Beatty, Margaret
Becker, Marlene
Bedwell, Ray
Beeck, Carol

Beintum, Howard
Bellas, Donna
Bennage, Betty
Bensema, Doris
Berg, Jo Ann
Bergen, Susen
Bergwall, Donald

Bermond, Raymond
Bird, Carolyn
Bishop, Marilyn
Bloom, Laurel
Bolduc, Larry
Bong, Barbara
Borucki, Darlene

Boston, Russell
Bottomley, Gail
Boucos, Charles
Bourbon, Richard
Bova, Marie
Bowlby, Joseph
Boyce, Carol

Braasch, Susan
Breuninger, Paul
Brisky, Philip
Brooks, Terrance
Broom Bonnie
Buckels, David,
Burnisks, Eleanor

Bruns, Barbara
Buss, Roger
Byrne, Marie
Caldwell, Katheryn
Canfield, Roger
Cass, Virginia
Cerny, Thomas

Charvat, Tom
Christensen, Jay
Cieslinski, Vieda
Clark, James
Clettenberg, Alan
Cole, Donna
Cole, Kenneth

Collins, Pamela
Conley, Thomas
Conlon, Wayne
Conte, James
Cook, Mary
Covas, Thomas
Cox, Patricia

Crane, Ken
Crebs, Betty
Croft, Norene
Cronin, Penelope
Crooks, Robert
Curran, Mary
Cuthbertson, Joan

Dadam, Victoria
Dake, Suzanne
Damico, Diane
Damm, John
Dean, Carole
De Francesco, Pat
De Kraker, Linda

De Lorenzo, Joel
De Marco, Loree
Demas, Mary Anne
Denk, Joseph
Ders, Joyce
De Runtz, Judith
De Vries, Robert

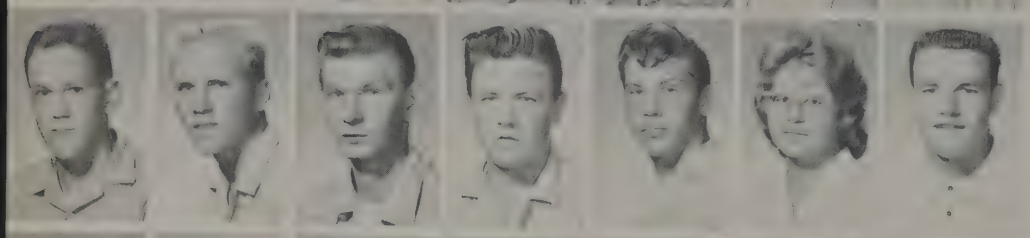

De Vries, Warren
De Vries, William
De Witt, Ralph
Dilger, Michael
Dobes, Kenneth
Donnelly, Margaret
Dorgan, John

Douglass, Gale
Droesser, Nancy
Dubiel, Judy
Duffy, Joanne
Du Frene, Carol
Dugan, Frank
Dugdale, Judith

Duvall, Thomas
Dyckman, Barry
Egan, Martha
Ehrenhaft, Charles
Emery, Shirley
Evans, Larry
Evans, Sharon

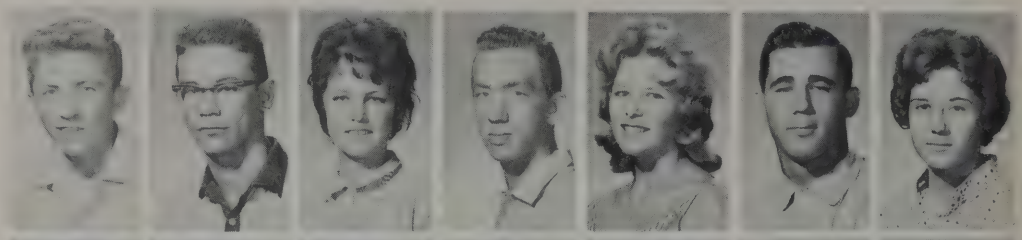

Everett, James
Farquhar, Susan
Feeny, John
Feil, Susan
Fenton, Donna
Fieroh, David
Finn, Geraldine

Fish, Patricia
Forbes, John
Fox, John
Fox, Terrence
Freeman, Sandra
French, Daniel
Frith, Robert

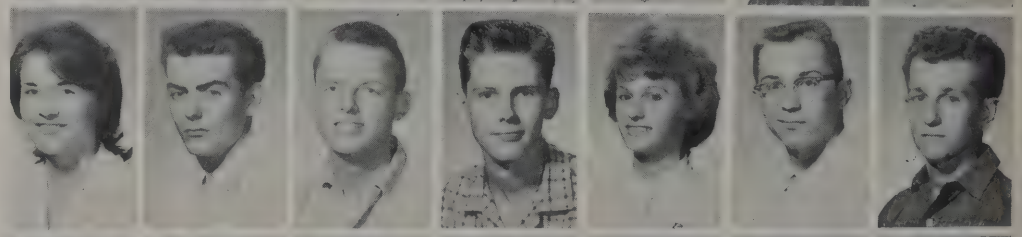

Gamble, Duane
Gambon, Dian
Gambon, Susan
Ganger, Carolyn
Gangloff, Cheryl
Gedonius, Mark
Geiger, Patricia

Gericke, Arlene
Gerke, Martha
Gesiorski, Raymond
Gibson, James
Gierhahn, Judith
Gillett, Eleanor
Glavor, Joyce

Godby, David
Goetz, William
Goffinet, Pamela
Gooding, Donna
Green, Sue
Griffin, John
Grochowski, Larry

Grobbs, Ronald
Guinta, Stephanie
Gurra, Sandra
Haidacher, Wilma
Hall, Susan
Hammond, Louise
Hammond, Terry

Hanline, Gail
Harris, Linda
Hart, Thomas
Havelka, Joanne
Haynes, Judith
Heffernan, William
Heinen, John

Hellberg, John
Helstein, Carol
Henclewski, Susan
Henley, Richard
Hennessy, John
Herscher, Edward
Hessling, Rita

Hickey, Jeff
Higgins, Charelle
Hinds, Virginia
Hoban, Jim
Hoekstra, Casey
Hoffman, Richard
Holt, James

Hornat, Richard
Hovey, Janice
Hovsepian, Kasper
Huet, Elizabeth
Hull, Leatitia
Humann, Richard
Hutter, Sandra

Ireland, Karen
Jacobson, Fred
Jankosky, Thomas
Jennings, Robert
Jensen, Leonard
Jerrems, David
Joelson, Eleanor

Johnsen, Elizabeth
Johnson, Donna
Johnson, Mary
Jurinek, Evelyn
Jurinek, Karen
Justus, Allan
Kalfas, Kenneth

Kamber, George
Karus, Dennis
Karzmar, Joyce
Kata, Robert
Katsenes, George
Karzmann, Richard
Keller, Bruce

Kenmmoseph
Kerkering, Patricia
Kestian, Dennis
Key, Luann
Kiehl, Dorothy
Kimpel, Paul
Kirby, Wayne

Kissell, Morton
Klahn, Dave
Klepac, Judy
Koca, Paula
Koglin, Charlene
Kohn, Gayle
Kohn, Sharon

Kollmon, Albert
Kollpainter, Sharon
Kopersmith, Priscilla
Kopp, Ernest
Kosusnik, Kathleen
Kousnetz, Gary
Kowalczyk, Alois

Krajic, Michael
Krueger, Carol
Kuches, Robert
Kucinski, Carol
Kurtzwell, Joyce
Kurtzweil, Margart
Kurn, Carole

Lackovic, Michael
Landell, Bonita
Lane, Pat
Lange, Barbara
Lange, Walter
Lara, Georginia
Laraviere, Judy

Larson, Paul
Lata, Robert
Lathrop, Sharon
Lathrope, Mary
Lawrence, Sandra
Leiner, Janet
Lempecki, Evelyn

Lentz, Robert
Leper, Ann
Lester, Christine
Liese, Diane
Lightcap, Richard
Linderman, Sandra
Lipp, Susan

Long, Frank
Lotz, Andrea
Lubben, George
Lucas, Adrienne
Lugo, Shirley
Lynch, Gary
Mac Glashan, Lynn

Maleckas, Patricia
Malinowski, Richard
Marcanio, Dolores
March, Jerry
Markiano, Charlene
Martincich, Cheryl
Mason, Charles

Mateljan, Karen
Maugeri, Patricia
McCabe, Pamela
McCarty, Janice
McGehee, Richard
McGraw, Sandy
McHenry, Edward

McLaughlin, Mariann
Medows, Kenneth
Meloy, William
Meske, Marjorie
Meyer, Barbara
Miller, Sandra
Misic, John

Mittermann, Joanne
Modglin, Beverly
Moore, Nancy
Moore, Patricia
Moore, Rosemary
Moroney, Eileen
Munch, Robert

Murphy, Terrence
Neal, Susan
Nickels, Janis
Niven, Gloria
Norris, Charles
Noto, Joseph
Novak, Nancy

O'Brien, Alan
Oeschel, Grant
Oftedahl, Linda
O'Grady, Elaine
O'Hara, Eileen
Ondriska, George
O'Trembiak, Michael

Overholzer, Alan
Packer, Robert
Page, Karen
Page, Shirley
Palermo, Steve
Parker, Kevin
Paschal, Adair

Paser, Lynn
Passco, Donna
Patyk, Christine
Paul, Gregory
Paulsen, Bonnie
Pawlak, Nancy
Pawlak, Stephen

Payne, Ronald
Peterson, Sheryl
Pezzopane, Richard
Pheatt, Pamela
Pinkston, Lana
Pinkston, Laurence
Poetz, Kathy

Polacek, Sharon
Pote, Carolyn
Potter, David
Powell, Susan
Predl, Pamela
Pruett, Jo Anne
Puhr, Raymond

Quinn, David
Radomski, Sandra
Randle, Geraldine
Ransteak, Martin
Rechten, Bette
Reich, Charlene
Reiners, Marilyn

Relfson, Janet
Ridderhoff, Jane
Riecke, Raymond
Riley, Vickie
Rinck, Darryl
Riney, John
Ripaldi, Angeline

Roberton, William
Roberts, Darryl
Roberts, Dean
Roberts, Edith
Roe, Christine
Rohm, Ray
Rosenbauer, Bonnie

Rot, Judith
Rowsey, Randy
Ruiter, Sandra
Sandrok, Marilyn
Sansone, Janet
Sasala, James
Saunoris, William

Scellato, Suzanne
Scherrer, Virginia
Schiller, Charles
Schnack, Michael
Schram, Lynn
Schrey, Thomas
Schroeder, Karen

Schumm, Ted
Schussler, Pamela
Sea, Stephen
Seese, Thomas
Segvich, Suzanne
Senese, Richard
Seymour, Frank

Shannon, James
Shaughnessy, James
Shuman, Stella
Shuman, Kenneth
Siemeck, Daniel
Siemers, Tim
Sims, Marilyn

Sindt, James
Sirles, Susan
Sklar, William
Slattery, Maryann
Sloan, John
Sloan, Nancy
Slomiany, Sharon

Smeatham, Joanne
Smeeton, Beverly
Smith, Sharyn
Smith, William
Snow, Kenneth
Snyder, Robert
Sonichsen, Carol

Sparrow, Roger
Spaulding, John
Spellman, James
Stane, Jean
Steves, Sandra
Stewart, John
Still, Robert

Stoffer, Gary
Stoffer, Gordon
Studnicka, Robert
Stull, Verna
Surin, John
Swann, Robert
Swanson, Carol

Swanson, Joann
Swickard, Mary
Switzer, Lonnie
Talsma, Charlene
Talsma, Sharon
Tellinghuisen, Lois
Ternand, George

Thomas, John
Thomas, Karen
Tourangeau, Frank
Tracy, William
Trudeau, James
Tuomey, Diana
Uchman, Darlene

Vaitkus, Margaret
Valencik, Edward
Valois, Richard
Vanderhoff, Susan
Vereecke, Diane
Verschave, Sally
Viollt, Adele

Viollt, Emilie
Virmond, Bill
Visnovsky, Veronica
Vittorio, Nora
Vobroucek, Kenny
Voights, Donna
Voss, Bonita

Wanek, Beverly
Ward, Terrence
Watson, Laverne
Watson, William
Weickelt, Lynn
Weidner, Leslie
Weldon, Bill

Werkau, Robert
West, Judy
Wester, June
Westerman, Donna
Whalen, Christine
Whalen, Kathleen
Wheeler, Gail

Wians, Carol
Wieczorek, Stanley
Weigman, Douglass
Wilson, William
Wojcik, Carla
Woodring, Richard
Xenos, James

Zadakus, Richard
Zajac, Judith
Zarnecki, Judy
Zich, Carol
Zielke, Mark
Zima, Paul

Junior Class Officers
Left to right: Mary Adams, vice-president; Linda Franklin, secretary; Sandy Hicks, treasurer; Laura Fitzgibbons, president.

JUNIOR CLASS

"High Hopes"

Abramowicz, Jean
Adams, Margaret
Adams, Mary
Ahner, Russell
Aiello, Vaughn
Akin, William
Allenson, Charles

Allensworth, Joyce
Anderson, Brian
Anderson, Gerald
Annerino, Charles
April, Sam
Arehart, James
Arguillo, Hugo

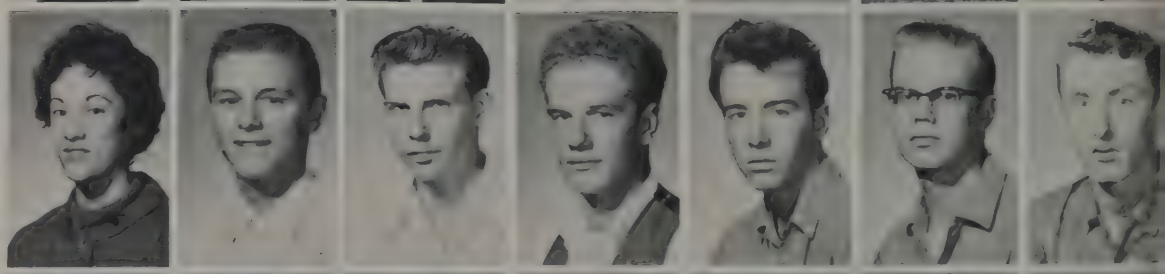

Armes, Marilyn
Augustine, Wayne
Balon, Monica
Bart, Margaret
Bawulski, Thomas
Becker, Donna
Becker, Thomas

Bendik, Walter
Beneski, Carol
Benkowski, Pam
Bennett, Barbara
Benton, Viriginia
Berchtold, Patricia
Bibb, Marcia

Bloomquist, Iris
Bockman, Ray
Bolstad, Linda
Borkowski, Lydia
Boros, Stephen
Boyce, Dennis
Brauer, Arthur

Braun, Robert
Brewer, Michael
Brinkman, Maribeth
Brooks, Pete
Broschofsky, Dwight
Brown, Barbara
Brown, Toni

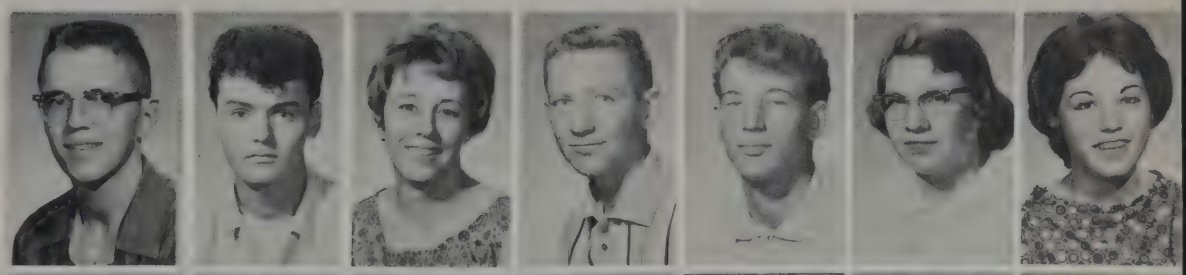

Bryda, Robert
Burt, Edward
Burton, Alan
Burton, Joyce
Calbow, Barbara
Carbaugh, Dennis
Carbaugh, Allen

Chase, Sharon
Clesson, Janice
Conte, Regina
Coyne, Virginia
Cuff, Nancy
Cump, Sandra
Curcio, Sally

Cybulski, Roseann
Csemske, Jeannett
Damm, Alan
Deniels, James
De Priore, Michele
DeYoung, John
DeYoung, Laurel

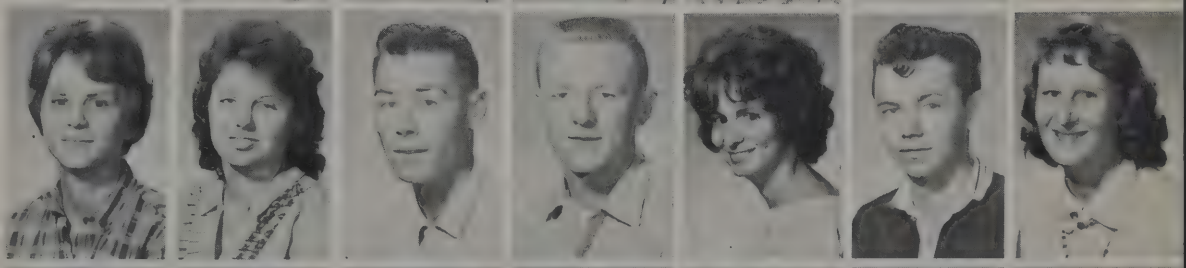

DiPolo, Theresa
DiVito, Christine
Dowler, Sandra
Downey, Laura
Downey, Gregg
Drews, Denise
Droesser, Bonnie

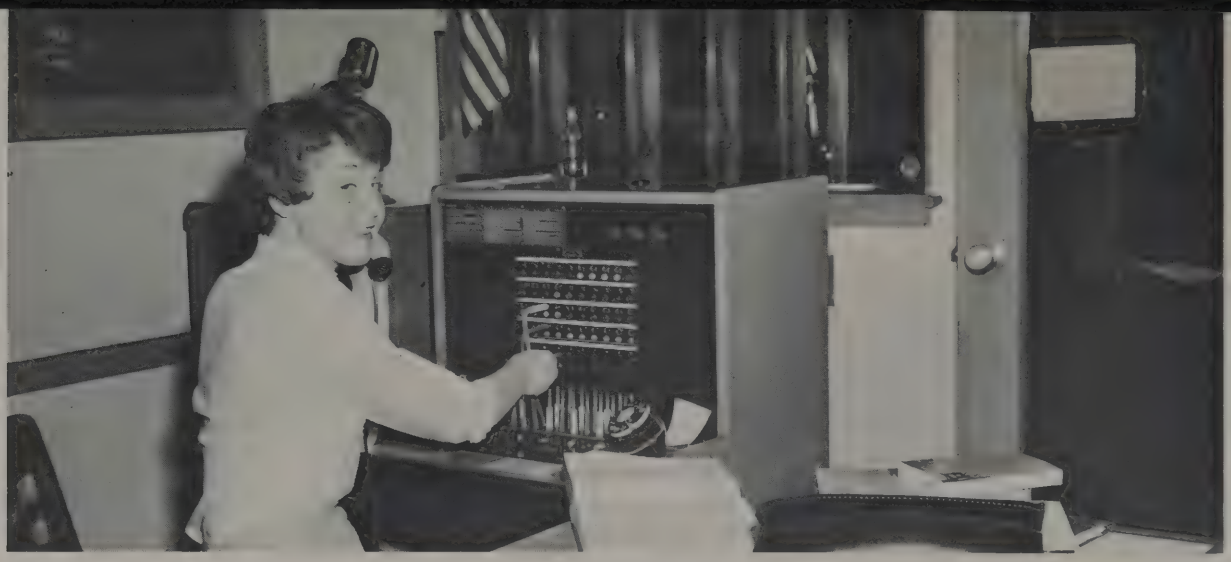

Junior Switchboard Operator: Sue O'Trembiak

Eberhart, James
Ehrenfeld, Carol
Elliot, Jon
Emmershy, Carol
Esson, Pauline
Evans, Sandra
Fett, James

Fideli, Louis
Fisler, Gayle
Fitzgerald, John
Fitzgibbons, Laura
Flinchum, Sue
Florek, Nola
Fokkens, Marilyn

Fonte, Dennis
Foster, Robert
Fox, William
Framberg, Eric
Flankland, Linda
Franowsky, Allan
Franzen, James

Frazier, Gerald
Freeman, Richard
Friedman, Fred
Beauvais, Susan
Fritzius, Nancy
Froelke, Virginia
Fuessel, Joseph

Gabby, Mary
Gad, Mary
Gamble, Darlene
Gangloff, David
Gaul, Brian
Geraci, Phyllis
Gerke, Sylvia

Glavor, Janet
Glenn, Michael
Glens, Janice
Gliege, Carolyn
Gordon, Dolores
Gouty, Paul
Graham, James

Grassel, Wayne
Greco, Jacqueline
Grieger, Ray
Gronedyke, Grtchen
Gross, Shirley
Guersch, Robert
Gusick, Gary

Gustavson, Diane
Haaker, Ruth
Haehnlein, Roger
Hansen, Heather
Harrison, Maureen
Hart, Robert
Hebeisen, James

Hejna, Kathleen
Helstein, Larry
Herman, Joan
Hetzel, Fred
Hicks, Sandra
Hoeper, David
Hogate, John

Hoker, Jack
Homes, Diane
Hopkins, Helen
Horvath, Joyce
Hovey, Beth Ann
Huet, Patrick
Hull, John

Junior Girls playing volleyball: (L-R) Margaret Bart, Monica Balon, Marlene Meyer, Diane Kunkel, Sandra Anderson, Pat Sea.

Hunt, James
Jacoby, Jane
Jensen, Sonja
Johnson, Carole
Johnson, Lynda
Johnson, Terry
Johnson, Thomas

Kajer, Edna
Kammerer, June
Kanwischer, Fred
Karmie, Darlene
Karreman, Douglas
Kasko, Joseph
Kasper, Nancy

Kermer, Ross
Klein, Christine
Kloese, Leroy
Knowski, Pat
Kolar, Cynthia
Kosik, Rosalind
Koven, Phyllis

Kopischke, Doris
Krauss, Lynn
Krug, Robert
Kunkel, Diana
Kuras, Thomas
Kurtzwell, Janet
Ladwig, Linda

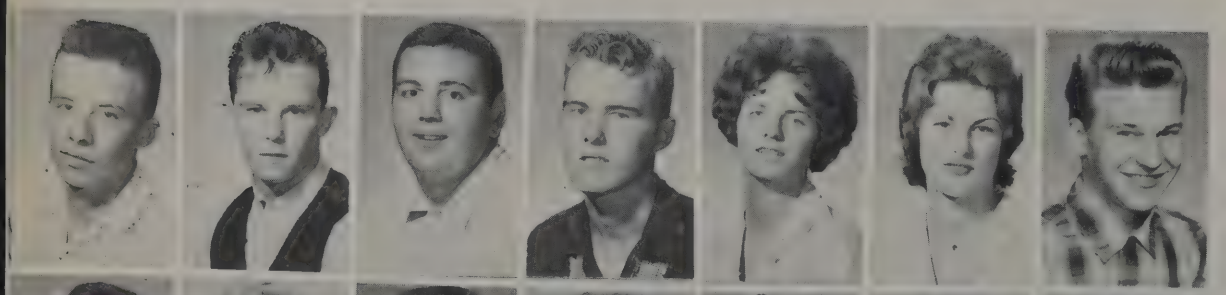

Lamb, James
Lammel, Robert
Langnes, William
Leach, Sheridan
Leper, Fran
Letten, Judy
Ligman, Jerome

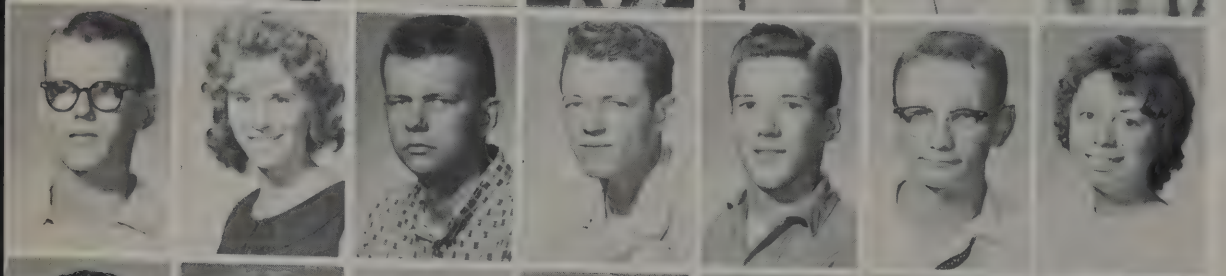

Lipp, Raymond
Luderman, Marianne
Mack, Robert
Macrae, Sandy
Maines, Jack
Malmgren, David
Masson, Sandra

McCague, Michael
McCullough, Shirley
McElhinney, Barbara
McEntee, Carol
McMillan, Linda
McNicholas, Ray
Meagher, Jean

Meister, Edward
Meske, June
Meyer, Marlene
Meyers, Carol
Michersha, Pat
Micklin, Richard
Milkevitch, Frank

Miller, Cheryl
Modglin, Linda
Moran, William
Morton, Lana
Murphy, Daniel
Musgrove, Tuawanda
Narducy, Kenneth

Nevills, Mary
Novak, Gerald
Oliver, Lynn
Oppenheim, Mark
Osborne, Diane
O'Trembiak, Susan
Overstreet, Aaron

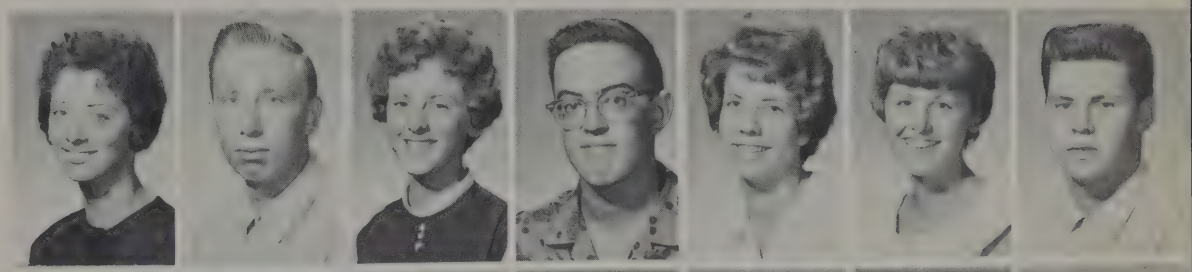

Paglini, Grace
Panfil, Louis
Peters, Michael
Peterson, Diana
Peterson, William
Pheifer, Jeannette
Pirsig, Ruth

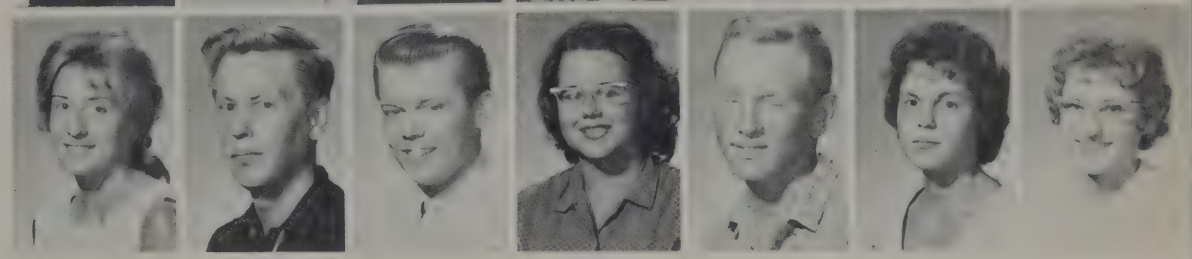

Platt, Diane
Plefka, Mary
Pott, Edward
Powers, Robert
Prokop, Karen
Quirk, John
Raap, John

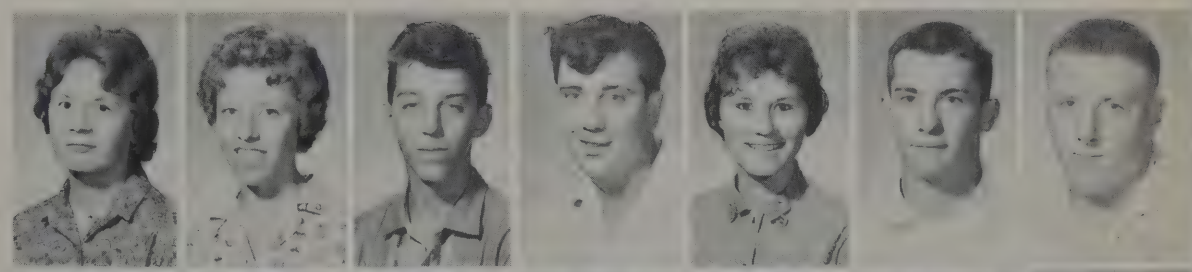

Rachford, Virginia
Radtke, William
Radtke, Robert
Razniewski, Darlene
Rebout, Bruce
Rebout, Carole
Richardson, Lonnie

Riese, Diane
Rizzo, Joe
Roche, Lucille
Rock, Arlene
Rodriquez, Elaine
Roede, Ernest
Rogan, Leonard

Juniors in Home Economics: Edna Kajer, sitting at machine; Madeline Thoel, standing.

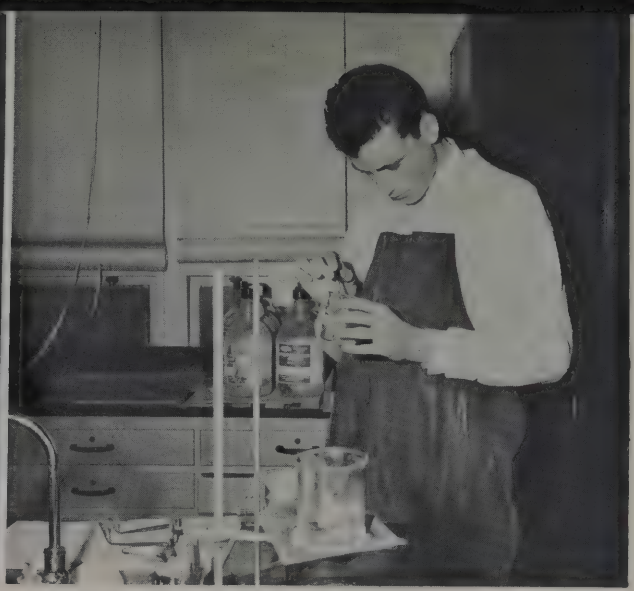

Junior in Chemistry: Ken Narducy

Ross, Carol
Rowan, Carol
Ruhl, Eileen
Russell, Charles
Ruzella, Carolyn
Savaiano, Robert
Sawyer, Susan

Schauer, Roger
Schiller, Erma
Schiller, Rosemary
Schlabach, Margaret
Schrage, David
Schultz, William
Schussler, John

Sea, Patricia
Shepardson, Randall
Sikora, Janet
Sklar, Catherine
Smith, Jerry
Smith, Shirley
Smith, William

Smith, William
Stanley, Lee
Stanovich, John
Stefan, Lorraine
Stevens, Mike
Steves, Salley
Stralka, Carole

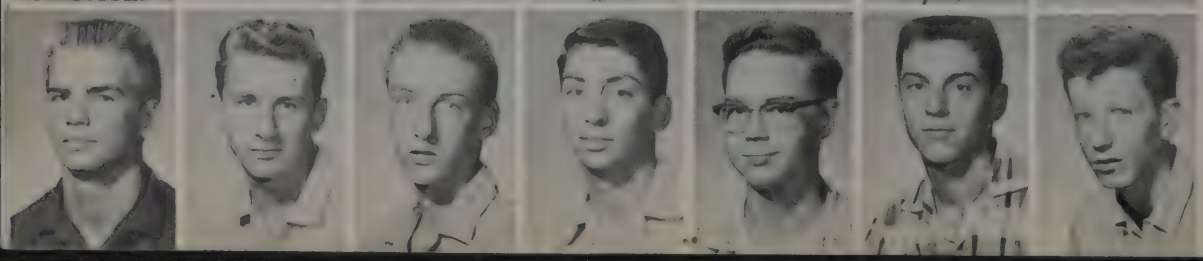

Sullivan, David
Swallow, Robert
Swanson, James
Tallarico, Donald
Tampa, Terry
Tannura, Vincent
Tavaggia, Wayne

Taylor, Carolyn
Thoel, Madeline
Tometich, Alice
Tracz, Stanley
Trezise, Raymond
Trimmer, Pam
Twigg, Vickie

Urbank, Janice
Vantongeren, Alan
Veverka, Kenneth
Vojtech, Robert
Waggoner, Dolores
Wayner, Patricia
Webber, Bruce

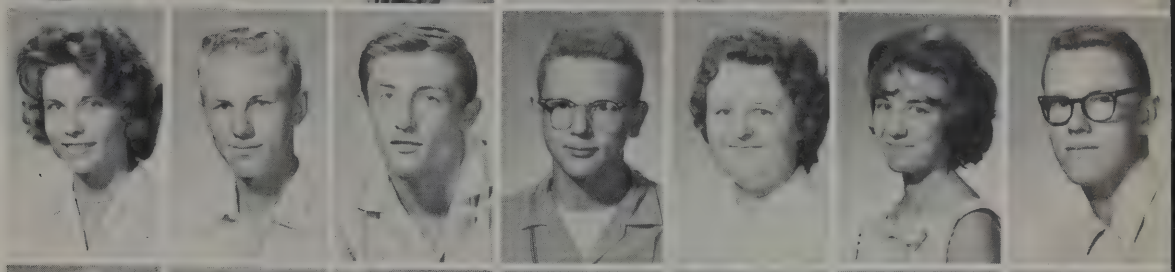

Welsh, Barbara
Wettergren, Leonard
Wooley, John
Yudis, Donald
Zelisko, Anthony
Zellers, Delores
Zick, Donna

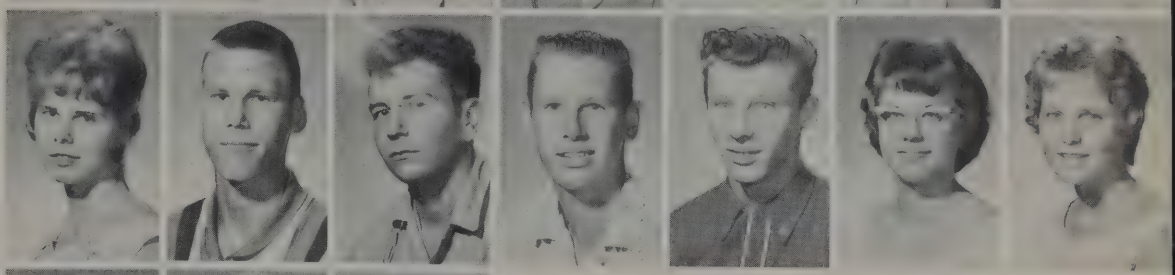

Zobel, Heather
Zuttermeister, Joan
Zwarich, Gerald

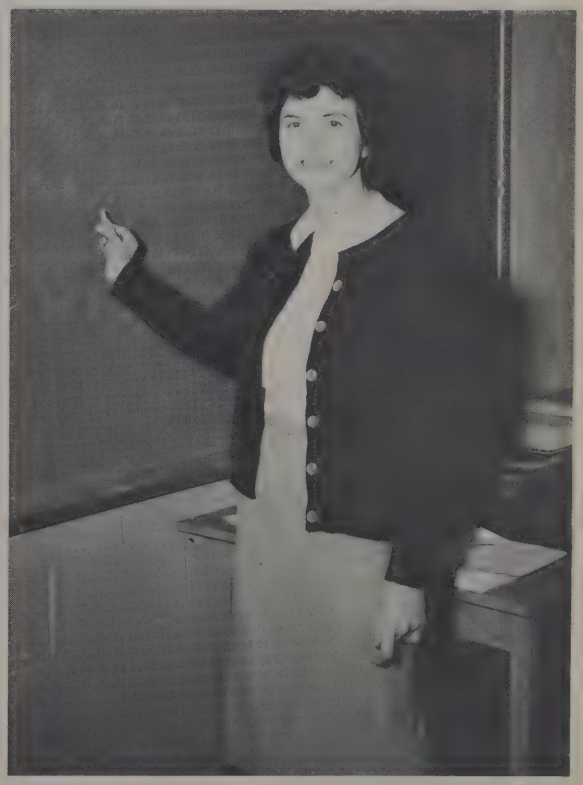

Junior English Practice Teacher: Miss Mary Mulligan

Junior Hall Guard: Ray Bockman

CLASS OF '62

"I'll Be Seeing You"

Senior Class Officers

Seated, left to right: Bill Wulfing, president; Bonnie Bessemer, treasurer; Standing: Tim Adams, vice-president; Don Babb, Secretary.

LORRAINE ADAMITUS "Lorrie"
G.A.A. 3; Freshman Girls Chorus 1; Pep Club 1; Gymnastics 4.

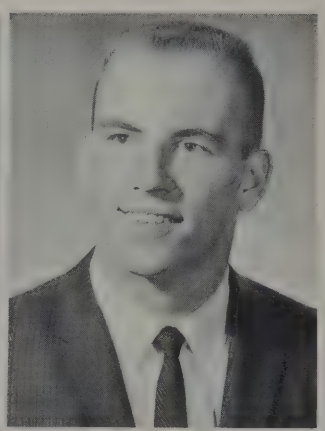

TIMOTHY ADAMS "Tim"
Hall Guards 3,4; Student Council Rep. 4; Spartanite 3; Freshman Boys Chorus 1; A Capella Choir 2,3,4, President 4, Madrigal 4, Spartanaires 3; Baseball 1; Basketball 1,2,3,4; Football 1,2,3,4; Class Vice-President 4; Varsity Club 3, 4, President 4.

SHARON ADOMAITIS "Sparky"
Library Aides 2, 3; National Honor Society 4; F.H.A. 1; G.A.A. 2,3,4; G.A.A. Bowling 2; A Capella Choir 2.

DONALD ALBERTS "Bubble"
Hall Guards 2,3,4; Student Council Alt. 4; Spartanite 3; Freshman Boys Chorus 1; Basketball 1,2,3,4; Football 2,4; Track 1,2,3,4; Varsity Club 3,4; Shield 4.

RICHARD ALLISON "The Wanderer"
Boys Bowling 2; German Club 1,2.

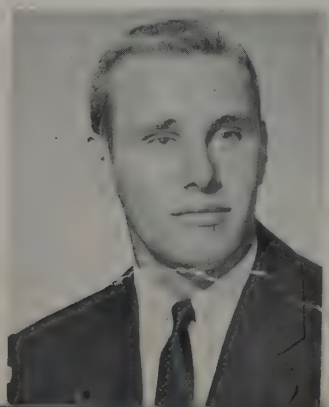

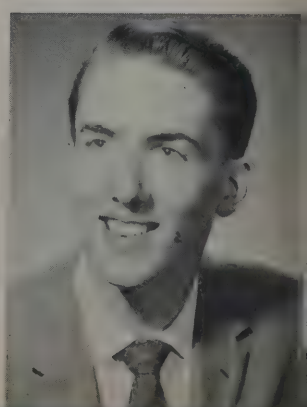

DIANA LEE ANDERSON "Die"
Dramatics 3; G.A.A. 3,4; G.A.A. Bowling 3,4; Pep Club 3; Modern Dance 3.

KENNETH ANDERSON "Ken"
Hall Guards 4; Art Club 4; Track 2.

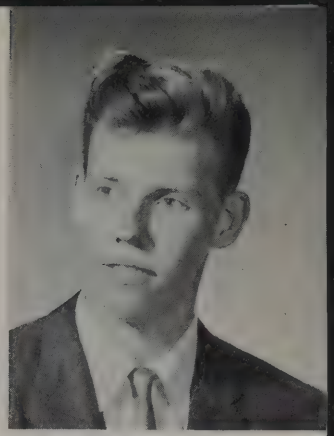

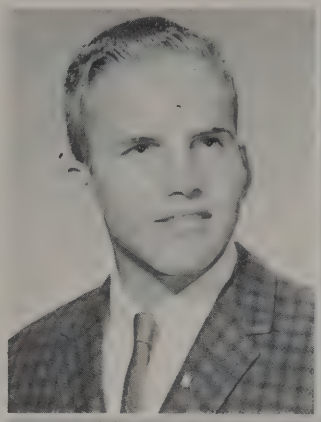

MICHAEL ANDERSON "Mike"
Cross Country 3; Football 2; Track 3; Wrestling 2,3,4.

MARILOU AQUINO "Lou"
F.H.A. 1,3,4; G.A.A. 3.

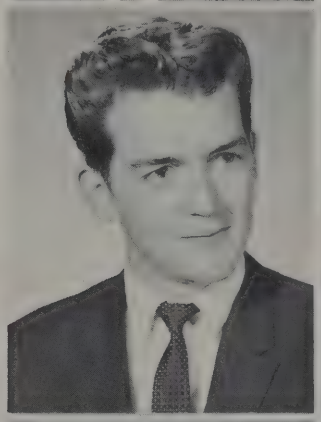

KENNETH ARTHUR "Ken"
Hall Guards 4; Spanish Club 3,4.

RONALD AUGUSTINE "Ron"
Hall Guards 2,3,4.

DONALD A. BABB "Don"
Key Club 3,4, Vice-President 3,4; Cross Country 2; Football 1; Wrestling 1; Class Secretary 4; Shield 2,3,4, Sports Editor 3, Editor 4.

CHERYL BACHERT "Little Red"
Cheerleaders 2,4; Dramatics Club 3,4; G.A.A. 1; Peppers 2,3,4; German Club 2,3; Freshman Girl's Chorus 1; Senior Girl's Chorus 2; A Capella Choir 3,4; Social Director 4, Section Leader 4, Girl's Octet 3,4, Madrigal 4; Pep Club 1,2,3,4.

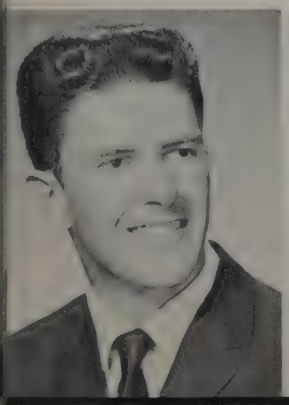

ROBERT BACON "Bob"
Hall Guards 2,3,4; Spanish Club 2,3; Football 3,4; Track 2,4; Wrestling 2,3,4; Varsity Club 3,4, Vice-President 4.

CHARLENE BAHLS "Char"
Library Aides 2; Spanish Club 1; Pep Club 1,2.

WILLIAM BALLIK "Bill"
Hall Guards 4; German Club 1,2.

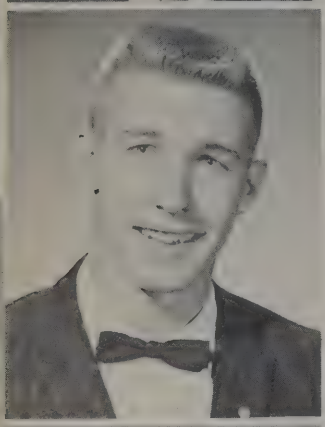

RICHARD BARLOW "Rick"
Hall Guards 2,3,4; Student Council Alt. 3; Student Council Rep. 2; Key Club 3,4, President 4; Track 1,2.

ELAINE BART
Dramatics Club 4; Thespians 3,4; G.A.A. 4; Coniest Play 2,3; Commerce Aide 4.

PHYLLIS R. BAMBERGER "Bambi"
Student Council Alt. 1,2; F.T.A. 1,2,3,4, President 3,4; G.A.A. 1; Spartan Band 1,2,3,4, Secretary 3, President 4; Tutor 2,3; Chem. Lab. Assistant 4.

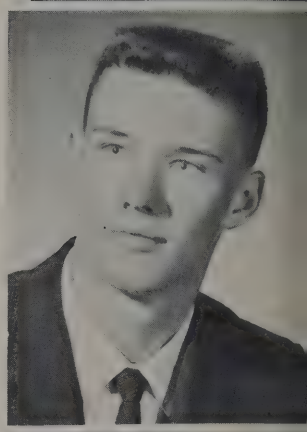

RONALD BARRY "Ron"
Hall Guards 1,2,3,4; Student Council Rep. 1,2,4; German Club 1, 2; Vice-President 2; Cadet Band 1; Spartan Band 2; Basketball 1,2,3; Football 1, 2, 3, 4; Track 3; Varsity Club 3, 4, Secretary-Treasurer 4.

RITA BARTOSZ
Library Aides 4; F.N.A. 1,2; F.T.A. 3; G.A.A. 1,2,3; G.A.A. Bowling 1,2,3; Spear 4; German Club 2,3; Treasurer 3; Cadet Band 1,2; Spartan Band 3,4.

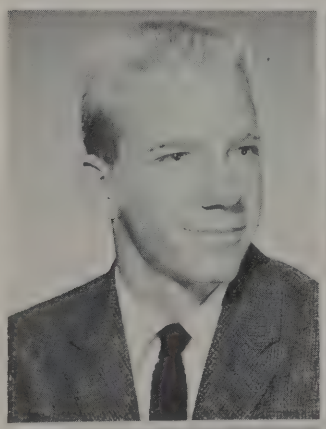

JAMES BATH "Jim"
Hall Guards 3,4; Cross Country 1, 3; Track 3; Wrestling 1,2,3,4; Varsity Club 2,3,4.

HELEN BAYNE
Office Aides 4; F.H.A. 1,2; Pep Club 1,2.

LYNN BEENING "Beans"
Library Aides 3; F.T.A. 3,4.

PAULETTE BEGITSCHKE
Office Aides 3; Latin Club 1,2; Latin Club 1,2; Pep Club 2,3,4; Tutoring 2,3.

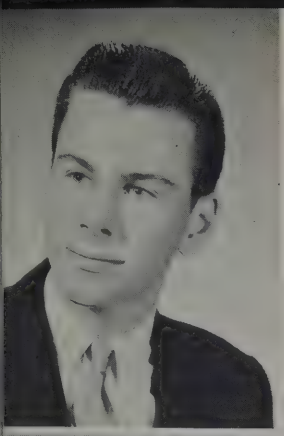

ROBERT BEILFUS "Bob"
Hall Guards 3, 4; Boy's Bowling 1; Wrestling 1,2,3,4.

RICHARD BEINTUM "Rich"
Hall Guards 2, 3; Freshman Boys Chorus 1.

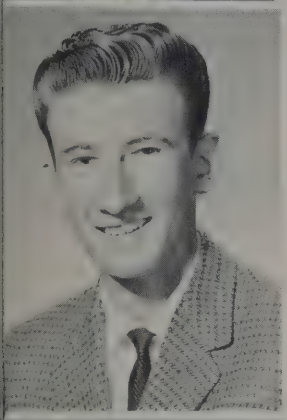

ROBERT BEINTUM "Bob"
Hall Guards 3; Cross Country 2; Track 1.

SHERRY BELLEZZA "Bell-ezz-a"
Art Club 4; Debate Club 4; F. H. A. 4; Mixed Chorus 2; Cadet Band 1.

SHIRLEY ANN BELT "Suspenders"
Student Council Alt. 4; Dramatics Club 1,2; Thespians 2; F.H.A. 1,2,4; G.A.A. 1, 2,3,4; G.A.A. Bowling 3,4; French Club 1; Freshman Girls Chorus 1; Senior Girls Chorus 3,4; President 4; A Capella Choir 2; Pep Club 1,2.

MARIE BERGEN "Mur"
Pep Club 1.

SUSAN BERTHOLD "Berf"
G.A.A. 1,2; G.A.A. Bowling 2; Spartanite 4; French Club 2,3; Vice-President 3; Pep Club 1,2,3; Tutor 2.

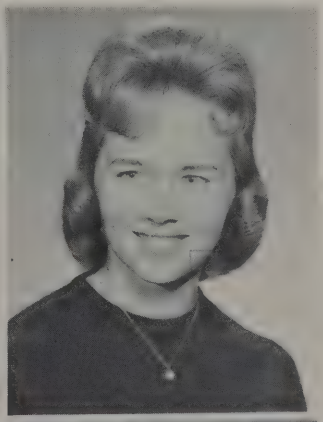

BONNIE BESSEMER
Office Aides 2,3; Student Council Alt. 2; Student Council Rep. 3; Class Secretary 2; Class Treasurer 4; Pep Club 2,3, 4; Tutor 1,2,3,4; Homecoming Court 3, 4.

BARBARA BETHKE "Barb"
Library Aides 3,4; F.H.A. 4; G.A.A. 1,3, 4; G.A.A. Bowling 1,3,4.

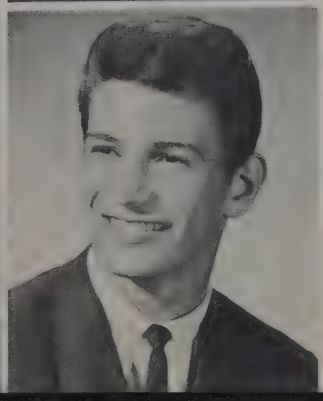

STEVE BISBIKIS "Greek"
Hall Guards 2,3; Spanish Club 2, 3; Baseball 1,2,3,4; Football 1; Wrestling 1,2,3,4; Varsity Club 2,3,4.

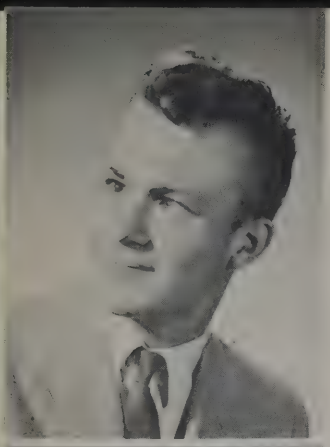

ED BODENDORFER "Skip"
Hall Guards 4.

DONNA BOUTET "Boots"
Library Aides 2,3,4; Student Council Alt. 1; Dramatics Club 3; Spartanite 4; Freshman Girls Chorus 1; Senior Girls Chorus 2; A Capella Choir 3,4, Girls Octet 1,2,3,4, Madrigal 4; Pep Club 1, 2,3,4.

LARRY LEE BRANDT "Larnicks"
Hall Guards 1,2,3; Boy's Bowling 1,2,3; German Club 1.

JEANETTE BRILL "Dee"
Student Council Alt. 3; Student Council Rep. 2,4; Dramatics Club 1,2; Latin Club 1; German Club 2,3; Freshman Girls Chorus 1; Senior Girls Chorus 2; A Capella Choir 3,4, Girls Octet 3,4; Class Vice-President 2; Pep Club 1, 2, 3, 4; Treasurer 3; Student Council Secretary 4.

ALLEN R. BROYLES
Hall Guards 4; Student Council Alt. 4; National Honor Society 3,4; German Club 2,3; Cadet Band 1; Spartan Band 2,3,4; Language Lab. Operator 3.

PHYLLIS BROOKS "Phyll"
Forensics Club 2; Thespians 2,3,4; G.A.A. 1; Spartanite 3; Pep Club 1,2.

JAMES MICHAEL BUCKLEY "Jim"
Hall Guards 3; German Club 2, 3; Baseball 2; Basketball 1,2; Language Lab. Operator 4.

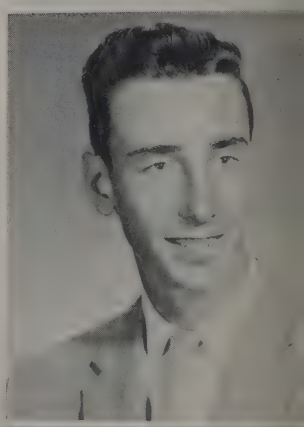

JANET BUKOWSKI

THEODORE EDWARD BULOW "Ted"
Hall Guards 3,4; Student Council Rep. 4; Spanish Club 2,3; Football 1, 2; Wrestling 1,2,3,4; Varsity Club 3,4.

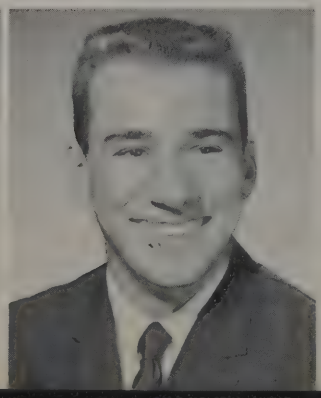

JERRY L. BURMAN
Hall Guards 3; Art Club 3,4.

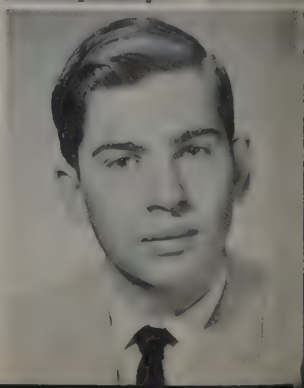

MATTHEW BURNICKS "Matt"

KATHI T. BURREI "Kay"
Poster Club 1; Spartanite 4.

KATHLEEN LOUISE CAIN "Kathy"
Library Aides 2,3,4; Student Council Rep. 3,4; Dramatics Club 3; Latin Club 3; German Club 1, 2; Freshman Girls Chorus 1; Science Club 2.

ALLEN CARBAUGH "Al"
Hall Guards 3,4; Wrestling 1,2.

BETTE JANE CANFIELD

KAREN CARLSON
F.N.A. 4.

CHARLENE CARLSON Char"
F.N.A. 2,4; Latin Club 1,2; Tutor 2.

JOSEPH M. CATANZARO
Hall Guards 3; Spanish Club 2,3.

CHARLES M. CHASE "Kid Krupa"
Hall Guards 2,3; Baseball 2; Football 1, 2; Wrestling 2.

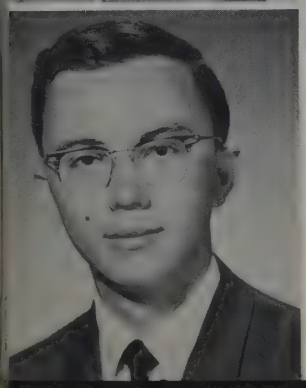

JOHN ROBERT CARRINGTON
Boy's Bowling 4; Debate Club 3; Activities Chairman 3; Film Operator 3,4; German Club 2,3,4; Science Club 1,2,3.

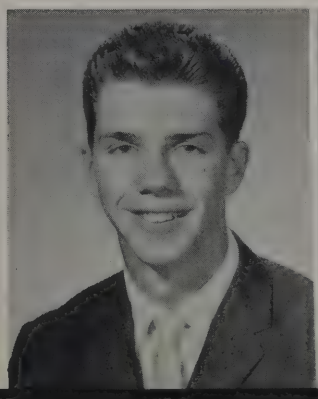

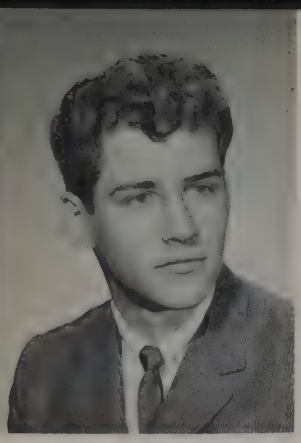

RICH CHAVOSKY

RUSSELL BERNARD CHEVALIER "Russ"
Hall Guards 3,4; Freshman Boys Chorus 1; Mixed Chorus 2; A Capella Choir 3, 4; Football 2; Wrestling 2,4.

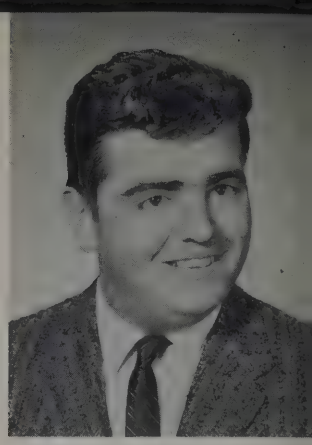

ROBERT CLARK "Bob"
Dramatics Club 4; Film Operator 2; Spear 4; Art Editor 4; Latin Club 1,2.

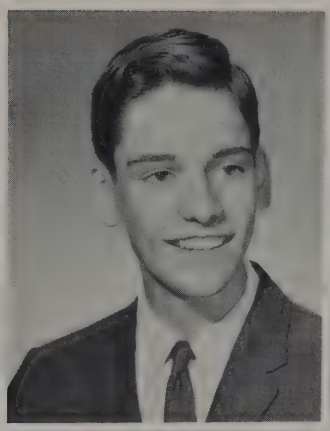

SHARON KAY COLES
F.H.A. 2,4; G.A.A. 4; Pep Club 3.

JIM COLLACHIA "Collach"
Hall Guards 3; Freshman Boys Chorus 1; Mixed Chorus 2; A Capella Choir 3,4; Football 1,2,3,4; Wrestling 2,3,4; Varsity Club 4.

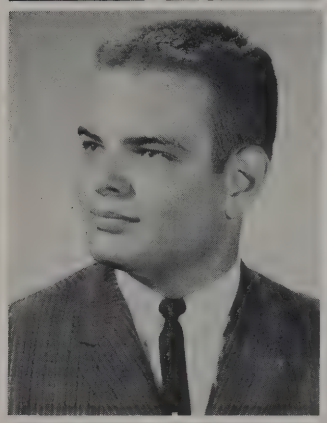

JACQUELINE DEE COOK "Jackie"
Student Council Alt. 2; Student Council Rep. 1,3,4; National Honor Society 2,3, 4; Cheerleaders 1,2,3; Spanish Club 1, 2; Pep Club 1,2; Tutor 2,3,4.

MAUREEN CORNELL
Student Council Rep. 2; F.N.A. 4; G.A.A. 1; Spartanite 4; Spanish Club 3,4; Pep Club 1,2,3.

JAMES A. CORRIGAN "Jim"
Hall Guards 1,2,3,4; Art Club 4; Mixed Chorus 2; Pep Club 4; Shield 4, Art Editor 4.

JOHN COURTNEY

MARIANNE COVAS
Office Aides 4; G.A.A. 3; G.A.A. Bowling 2,3; Mixed Chorus 2.

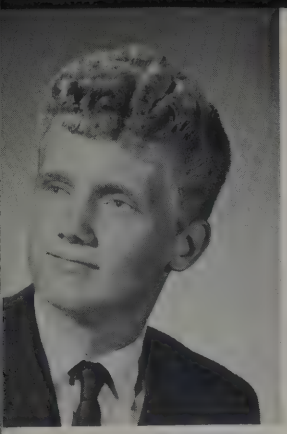

STEPHEN CROOK "Steff"
Hall Guards 2,3; Student Council Rep. 2,3; Spanish Club 1,2,3,4; Football 1; Wrestling 2; Tutor 2.

NIKKI LOU CRUSON
Library Aides 3; Dramatics Club 2,3,4; Forensics Club 2; Spartanite 4; French Club 3; Freshman Girls Chorus 1; Senior Girls Chorus 2; A Capella Choir 3,4.

GERALD MICHAEL KEVIN CURRAN
"Gerry"
Hall Guards 2; German Club 1,3; Cadet Band 2; Spartan Band 3,4; Beginning Band 1; Dance Band 3, 4; Baseball 1; Wrestling 1; Varsity Club 4; Shield 4; Golf 2,3,4.

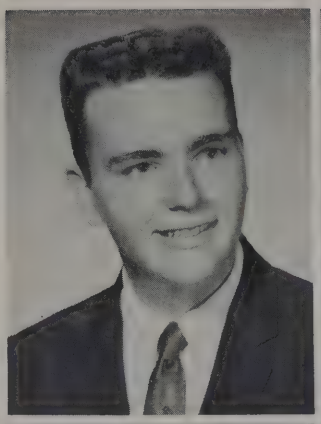

NANCY D'AMICO "Whop"
Library Aides 3; Art Club 4; Debate Club 3; Peppers 1.

DONNA JUNE DAMON
Art Club 4; Freshman Girls Chorus 1 Senior Girls Chorus 2.

DONNA DANIEL
Office Aides 4; Student Council Alt. 1; Spartanite 3.

GLORIA DARGERT
F.H.A. 3,4; G.A.A. 3.

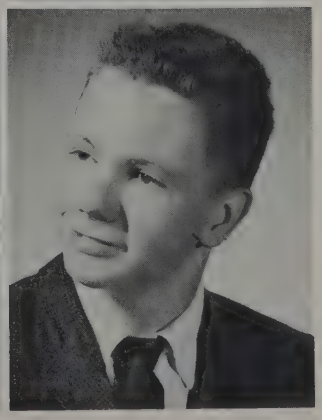

MIKE DeRUNTZ "Mike"
Film Operator 1,2,3; Cadet Band 1; Spartan Band 2,3,4; Dance Band 3,4; Cross Country 2; Wrestling 2.

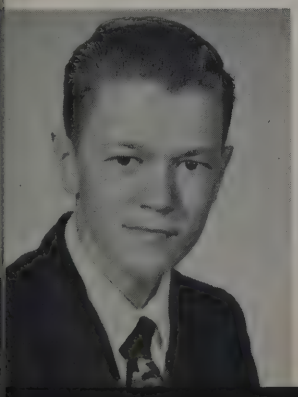

BOB DERWIN "The Gump"
Student Council Alt. 1; Debate Club 1, 2; Key Club 2,3; Baseball 1, 2, 3, 4; Basketball 1,2; Cross Country 1,2.

FRED DeVRIES
Hall Guards r; Baseball 1, 2, 3, 4; Wrestling 1,2.

DIANA DiCHIARA "Dee"
Hall Guards 1; Library Aides 1; Office Aides 1,2; Student Council Alt. 1.

DONALD DILLENBURG "Don"

PATRICIA DIX "Pat"
Student Council Alt. 1; F.H.A. 1,2; G.A.A. 2,3,4, President 4; G.A.A. Bowling 2, 3; Peppers 3,4; Freshman Girls Chorus 1.

MICHAEL DIX "Cool Guy"
Track 2.

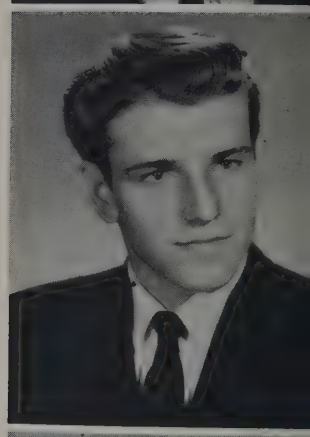

SHERRILYNN DOBES "Dobie"
F.N.A. 4; Peppers 4; Spartanite 3; Senior Girls Chorus 4, Section Leader 4; Gymnastics 4.

BARBARA DOWNEY "Barb"
Library Aides 3; G.A.A. 1,3,4; Secretary 4; G.A.A. Bowling 3,4.

EDWARD DRAPER "Ed"
Football 2,3,4; Wrestling 1,2,3,4; Varsity Club 3,4.

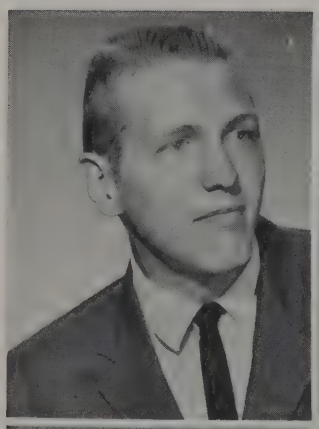

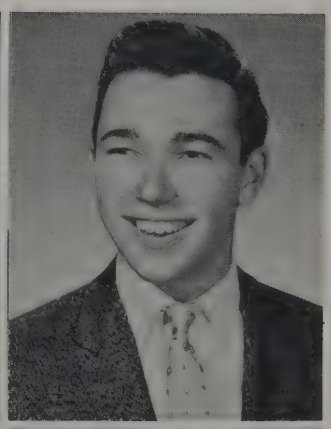

WAYNE DRENTHE
Hall Guards 3,4; Football 1,2,3,4; Track 2; Varsity Club 4.

JIM DRURY
Cadet Band 1; Spartan Band 2,3,4.

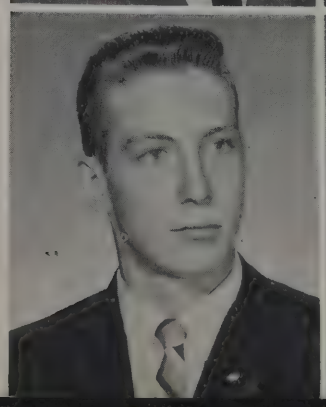

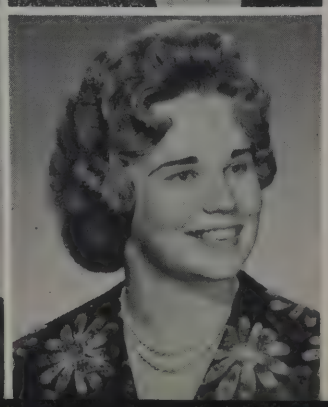

SHARON DUFFY "Duffy"
Library Aides 3; French Club 3; Tutor 2.

JUDITH DUGAN "Judy"
Office Aides 2,3,4; National Honor Society 2,3,4, Secretary 4; Dramatics Club 2,3,4, Secretary 4; Thespians 2,3, 4; G.A.A. 1; Latin Club 1; French Club 3; President 3; Freshman Girls Chorus 1; Pep Club 1,2,3; Shield 4, Copy Editor 4; Spear 3.

ROSEMARY DUKE
Office Aides 2,3,4; Student Council Rep. 4; Dramatics Club 3,4; Latin Club 1,2; Freshman Girls Chorus 1; Senior Girls Chorus 2; A Capella Choir 3,4, Secretary 4; Madrigal 4; Girls Octet 1,3,4; Pep Club 1,2,3,4, President 3.

BRUCE DUNN

CORA LU DYCKMAN "Cora"
Hall Guards 3; Debate Club 4; Dramatics 2,3; German Club 1, 2; Treasurer 1; Freshman Girls Chorus 1; Pep Club 1, 2,3.

KAREN DYKSTRA
Spanish Club 2,3,4; Pep Club 1,2.

CAROLYN DYMOWSKI
Spanish Club 1; Tutor 4.

BARBARA EADIE
Office Aides 3,4; Spanish Club 2,3,4.

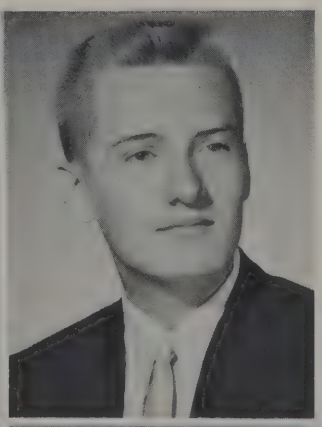

WILLIAM EAKINS
Hall Guards 3,4; Film Operator 1,2,3, 4; Freshman Boys Chorus 1; A Capella Choir 2,3,4.

NANCY EHRENHAFT
Library Aides 2,3.

MARGARET ESSON "Marge"
Office Aides 3,4; Latin Club 1, 2; Pep CLUB $+

ROBERT LEE EVANS
Hall Guards 2,3,4; Film Operator 1; Cross Country 3; Track 2,3,4; Wrestling 1,2,3,4; Varsity Club 3,4.

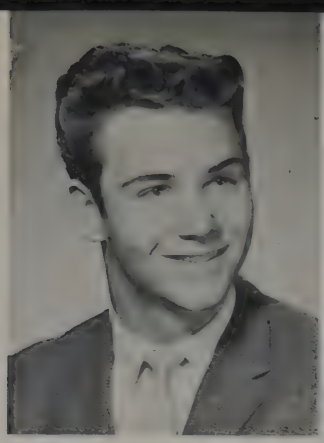

JIM FINEGAN "Jim"

BEVERLY ANNE FINN **"Bevy"**
Dramatics Club 3; F.H.A. 1,3; G.A.A. 1; Cadet Band 1,2.

BRENDA J. FINN "Brandy Scotch"
Library Aides 3; Student Council Alt. 4; Debate Club 3; F.T.A. 2,3; G.A.A. 1,2,3; Pep Club 1,2,3; Spear 4, Illustrator 4; German Club 3, Secretary 3; Freshman Girls Chorus 1; Mixed Chorus 3; A Capella Choir 2,4.

AL FLASMAN "Al"

SHIRLEY FITZGERALD
Office Aides 4; Student Council Alt. 3; Cheerleaders 4; G.A.A. 1,2,3,4; Point Chairman 4; G.A.A. Bowling 1,2,3,4, Secretary 2; Peppers 2,3, Secretary 3; Spartanite 3; Latin Club 1,2; Freshman Girls Chorus 1; Pep Club 1; Alternate Cheerleader 3.

JEAN FOLK
Student Council Alt. 1,2; Student Council Rep. 3; Dramatics Club 2; Forensics Club 2; Thespians 3,4; Spanish Club 1, 2; Freshman Girls Chorus 1; Mixed Chorus 3; Senior Girls Chorus 2; A Capella Choir 4; Pep Club 1,2.

LEONARD FORD "Lucky"
Hall Guards 2; Track 2.

PATRICIA FREEMAN

RENEE FRENETTE
Library Aides 3,4; Art Club 4; Tutor 4.

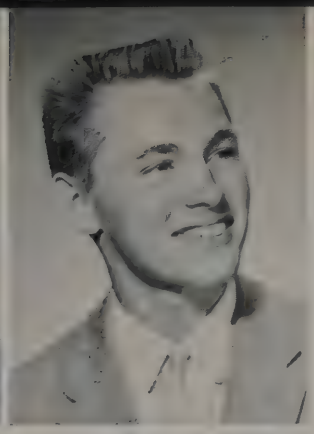

CHERYL ANN GARDELLA
Library Aides 1,2; Spanish Club 2.

LYNN FRITZ "Lynn"
Library Aides 4; Office Aides 4; Switchboard Operator 3,4; Student Council Alt. 4; Dramatics Club 3,4; G.A.A. 1,2; Pep Club 1,2,3; Spartanite 3; Spear 4, Verse Editor 4; Latin Club 1,2; Freshman Girls Chorus 1; Mixed Chorus 2; A Capella Choir 3,4; Operetta 2; Mixed Octet 3; Mixed Quartet 4.

DEAN GALLAGHER
Hall Guards 2; Baseball 2; Football 2; Wrestling 1.

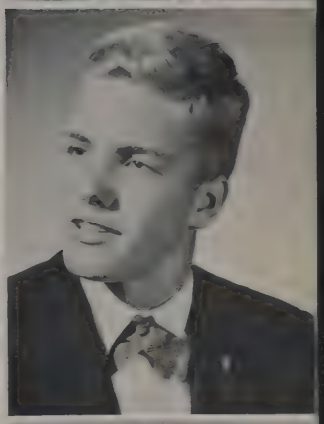

JAMES GIERACH "Jim"
Student Council Alt. 3; Student Council Rel. 2,4; National Honor Society 3,4, Treasurer 4; German Club 1,2; Basketball 1,2; Track 2; Varsity Club 2.

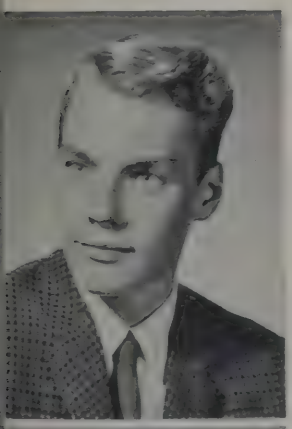

LAWRENCE PAUL GEIS "Larry"
Boy's Bowling 2; Cadet Band 2; Spartan Band 4.

JUDITH GRAVES "Judy"
Student Council Rep. 1,2; Art Club 3; Dramatics Club 2; Freshman Girl's Chorus 1; Mixed Chorus 2, 3; Senior Girl's Chorus 4; Pep Club 1,2.

EILEEN GILLETT
Student Council Alt. 3; Student Council Rep. 1; G.A.A. 2,3,4; G.A.A. Bowling 3, 4; G.A.A. Historian 4; Pep Club 2.

RUTH GRIEDE
Office Aides 4; F.H.A. 1,2,3,4; President 3; Freshman Girls Chorus 1.

DIANE GRIFFIN "Griff"
Office Aids 3; National Honor Society 2,3,4; Dramatics 3, 4; President 4; Thespians 3,4; F.T.A. 3,4; Pep Club 3; Latin Club 1,2, Chairman 2; German Club 3; Freshman Girls Chorus 1; Senior Girls Chorus 2; A Capella Choir 3,4; Operetta 2,3; Musical 4; Contest Play 3; Tutor 2,3,4.

WAYNE GRAY "Pierre"
Boy's Bowling 3; Freshman Boys Chorus 1; Mixed Chorus 2; A Capella Choir 3, 4; Chess Club 2; Basketball 3,4; Cross Country 3; Football 4; Track 3; Varsity Club 3,4; Pep Club 1; Operetta 2.

MARGARET MARY GRIFFITH "Peggy"

GEORGE GRIGNON "Bud"
Hall Guards 2,3,4; Industrial Arts Club 4; Cross Country 3; Football 2; Wrestling 1, 2, 3; Photography Club 4, President 4; Golf 1,3.

DON GUINTA "Ginch"
Hall Guards 3,4; Film Operator 3, 4; Industrial Arts Club 2,3,4; Secretary 2, Vice-President 3; Baseball 2; Basketball 4; Track 3; Varsity Club 3,4.

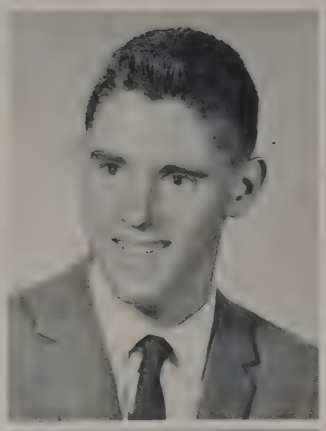

PAUL E. HAA

WILLIAM HABERICHTER "Bill"
Freshman Boys Chorus 1; Mixed Chorus 2; A Capella Choir 3,4; Cross Country 3; Wrestling 1,2,3.

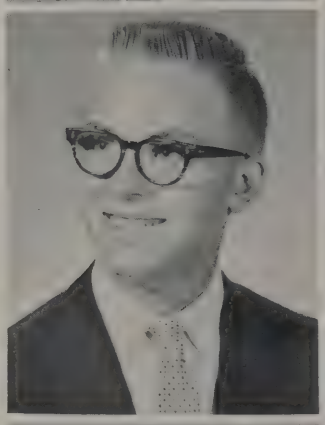

RICHARD HAEHNLEIN "Rick"
Hall Guards 2,3; Student Council Alt. 1.

MARY HAIDACHER
Office Aides 4; F.N.A. 1,2; G.A.A. 1,2, 3; G.A.A. Bowling 1,2,3; Latin Club 2,3; Cadet Band 2,3; Spartan Band 4; Tutor 1.

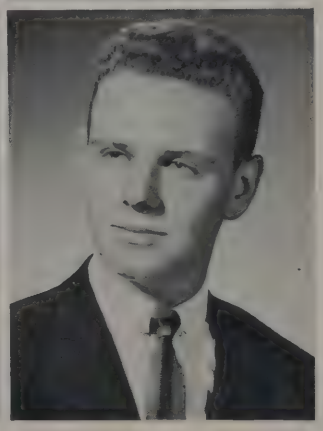

GARRY W. HARN "Ger"
Hall Guards 3.

ALAN HARNEW "Al"
Film Operator 3; German Club 1, 2; Cadet Band 1; Spartan Band 2,3,4; Track 2; Film Club Vice-President 3.

PAMELA HEDEEN "Pam"
Library Aides 3,4; Office Aids 4; Art Club 1,2; Dramatics Club 1; F.H.A. 4; G.A.A. 1,2,3,4; Spanish Club 1,2; Freshman Girls Chorus 1; Pep Club 3; Shield 4; Homemaker of the Year 4.

THOMAS HEINTZ "Tom"
German 1,2,3; Cross Country 1; Football 1,4; Track 1, 2, 3, 4; Chess Club 3, President 3.

PATRICIA HEINTZELMAN "Pat"
F.H.A. 1; G.A.A. 3; G.A.A. Bowling 3,4; Spartanite 4; Pep Club 1.

JOSEPH HENDRICKS "Joe"
Latin 3,4.

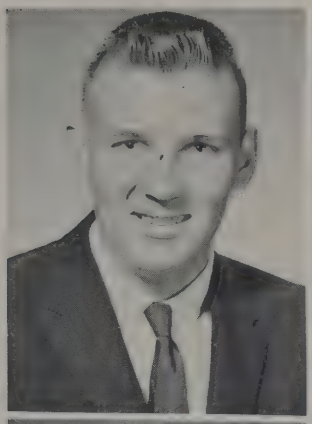

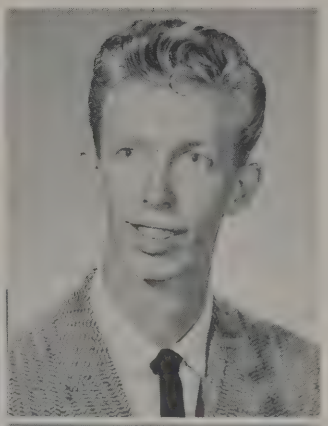

KENNETH HESS "Ken"
Basketball 1,2; Football 1,2.

JEAN HICKEY "Jeanne"
Student Council Rep. 3; F.N.A. 2,3, 4, Vice-President 3, President 4; Peppers 3,4, President 4, Vice-President 3; Latin Club 3,4; Spear 3; Nurses Aids 3, 4; Gymnastics 4; Homecoming Court 4.

JEANNE HILL "Jean"
Mixed Chorus 4; Senior Girls Chorus 2, 3; Freshman Girl's Chorus 1; Pep Club 1.

RICHARD HIORNS "Dick"
Spartan Band 1,2,3,4; Vice-President 4; Stage Band 3,4.

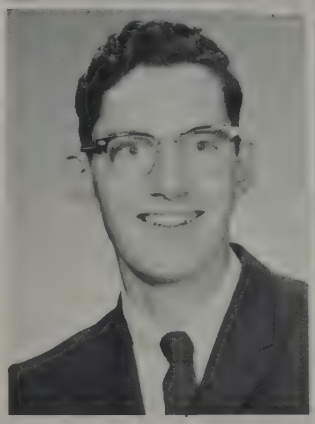

ROBERT HIORNS "Bob"
Student Council Alt. 4; Spartan Band 1, 2,3,4; Senior Band Representative 4; Stage Dance Band 3,4.

JANET HJORTH
German Club 2,3.

DENYSE HOBBS "Dee"
Office Aides 4; Student Council Alt. 3; Student Council Rep. 4; F. T. A. 3, 4; Reporter 4; G.A.A. 1; Latin Club 1,2; Freshman Girl's Chorus 1; Mixed Chorus 2,3, Section Leader 2; Pep Club 1,2,3,4; Point Chairman 3; Language Lab. Operator 4; Tutor 2,3,4.

RITA HODGES "Reat"
Dramatics Club 1,3; F.H.A. 3; Senior Girl's Chorus 4; Cadet Band 2.

BART HOEKSTRA "Maverick"
Debate Club 4; Key Club 4.

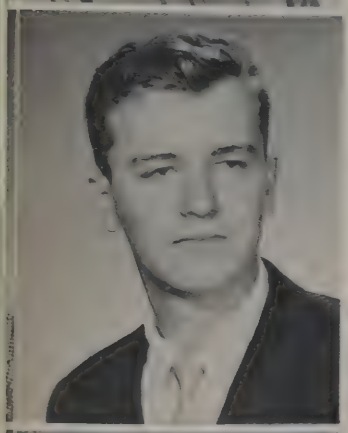

GEORGE HOFFMAN
Hall Guards 3; Freshman Boy's Chorus 1; Mixed Chorus 2,3.

JERRY HOFFMAN

DAVID HOVEY
National Honor Society 3, 4; Film Operator 2; Football 3,4; Track 2,3,4; Varsity Club 2,3,4.

JUDITH MARIE HOWARD "Judie"
Freshman Girl's Chorus 1.

CAROL HULL
Dramatics Club 1; F.H.A. 3,4, Treasurer 4; Senior Girl's Chorus 4, Sextet 4.

GEORGE IRLBACHER "George"

DIANE SUE ISENBURG
F.T.A. 1,2,3,4; Cadet Band 1,2; Spartan Band 3,4; Shield 4, Business Manager 4; Commerce Aids 3.

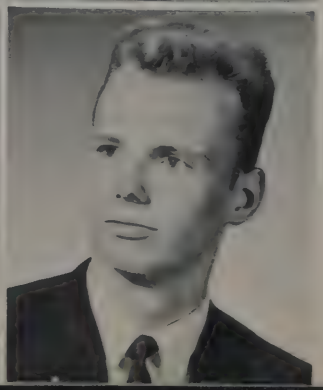

ALAN WAYNE JABUREK "Al"

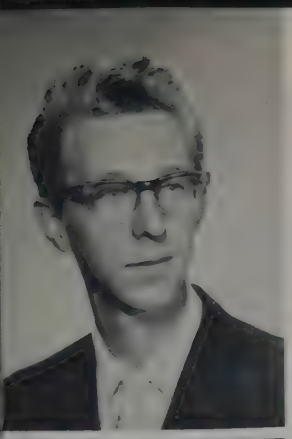

JOE JASPER
Guidance Aids 2,3; Art Club 2,3.

JOAN JOHNSON
Library Aides 4; F.N.A. 3,4; Spartanite 3; Spear 4; Girl's Chorus 1,2.

SONJA JOHNSON "Soni"
Student Council Alt. 1,2; Student Council Rep. 4; G.A.A. 1,2; Spanish Club 2,3; Freshman Girl's Chorus 1; Mixed Chorus 2; Senior Girl's Chorus 4; Pep Club 1,2.

DOUGLAS JONSSON "Doug"

DONNALEE JORDAN
F.N.A. 3,4; Treasurer 4; Spanish Club 1, 2; Cadet Band 1; Spartan Band 2,3,4, Secretary-Treasurer 4.

FRANCES ELLEN KACZMAREK "Fran
Office Aides 4; F.H.A. 4; G.A.A. 1,2,3 4, Treasurer 3; Pep Club 2; Tutor 2 Gymnastics 4; Commerce Aides 4.

GERALDINE KACZMARSKI "Geri"
Office Aides 4; Student Council Alt. 4; Student Council Rep. 1,2; National Honor Society 2,3,4; Pep Club 2,3; Spartanite 3; Spear 4; Latin Club 1,2; Freshman Girl's Chorus 1; Tutor 2, 3, 4.

MARIE ARLENE KAMBER
Library Aides 3; National Honor Society 4; Dramatics Club 1; F.T.A. 1, 2, 3, 4; Treasurer 3; G.A.A. Bowling 1,2,3, 4; Math 1; Spanish Club 1,2; Freshman Girl's Chorus 1; Commerce Aides 3,4; Tutor 2,3,4; Teacher's Aides 2.

BONNIE KANE
Library 1; Cheerleaders 2,3,4; Thespians 2; G.A.A. 2,3; Peppers 4; German 2; Pep Club 1,2,3,4.

RICHARD KAPPEL "Rich"
Hall Guards 2,3; Boy's Bowling 2; Film Operator 4; Math Club 4; Science Club 4.

TWO OUTSTANDING

Yes, we do have a swim team, even though we don't have a pool. Jim Gierach has been in diving competition for two years for OLCHS, and with great success. Last year he won 1st in district competition and 13th in state. This year he again took 1st in district, against such giants as Hinsdale, and went up to 7th in state, missing the finals by only a fraction of a point. Jim travels to Hinsdale H. S. several days a week just to practice, which he never lets up on. Jim's perseverance and skill have made him our whole swim team, and one to be very proud of at that!

Jim Gierach

ANNE KATZMANN
Office Aides 4; Student Council Alt. 3; Cheerleaders 3,4; F.N.A. 2; G.A.A. 1, 2; Peppers 3,4; German Club 1, 2, 4, Secretary 1,4; Freshman Girl's Chorus 1; Senior Girl's Chorus 2; A Capella Choir 3,4, Treasurer 4; Homecoming Court 3,4; Homecoming Queen 4.

LILLIAN ANN KAUFFMAN "Lill"
G.A.A. 1,2,3; G.A.A. Bowling 3,4.

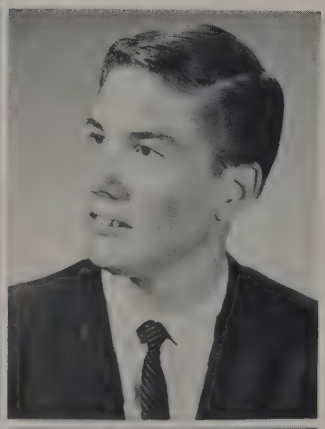

RICHARD W. KILTON "Rich"
Hall Guards 2,3.

WALLACE KIRBY JR. "Wally"
Basketball 3; Wrestling 3.

INGELORE KLEIST "Inge"
Office Aides 4; F.T.A. 3,4; Spartanite 3; Tutor 3,4; Teacher's Aides 3.

MARIANNE KLEMENKO "Mar"
Library Aides 1,2; Office Aides 1; G.A.A. 1,2; Spanish Club 1,3; A Capella Choir 1.

SENIOR BOYS

Bob Hiorns, who won a trip to the Rose Bowl through his musical excellence, is another outstanding and talented senior. In competition with several thousand other contestants in this area, Bob was awarded the trip, all expenses paid, to the Rose Bowl to play there in the Robin Hood Band. Bob, who has been playing the trombone since his early grade school years, was given true recognition in this contest, and is a great addition to the senior class. Bob is shown here wearing the uniform in which he marched at the "Bowl" halftime.

Bob Hiorns

RICHARD KOCHANEK "Snuffy"
Track 3,4; Varsity Club 3,4.

MARY SUSAN KOLB "Susie"
Office Aides 2,3,4; Student Council Rep. 1,2,3; National Honor Society 3,4; G.A.A. 1; Pep Club 1,2,3; Science Club 1; Secretary 1; Shield 3,4, Class Editor 3, Activities Editor 4; Spear 3,4; Latin Club 1,2; French Club 3,4; Cadet Band 1; Spartan Band 2,3; Tutor 2, 3; Homecoming Court 4.

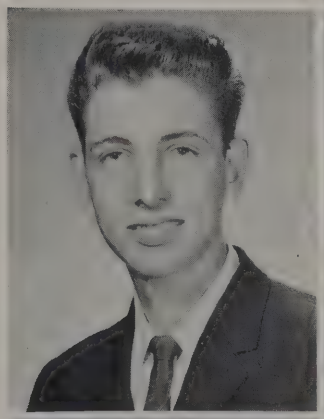

WALTER KOGLIN "Wedgi"
Hall Guards 3.

ANITA KONIECZNY

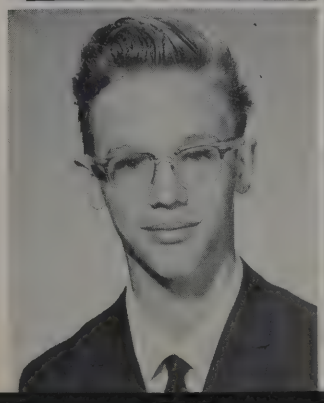

DAVID M. KOWALEWSKI "Hip-Shot"
Hall Guards 2; Art Club 4; Spartanite 4; Chess Club 2.

RONALD WALTER KUGLEY "Ron"

ROSEMARIE KUMZI "Rose"
Library Aides 3,4; F.T.A. 1; G.A.A. 1; Spanish Club 1,2; Freshman Girl's Chorus 1; Senior Girl's Chorus 2; A Capella Choir 3, 4; Pep Club 2, 3; Madrigal 4.

PATRICIA LaFAIRE "Dimples"
Library Aides 4; F.H.A. 1,2; Spear 3.

LYLE LELLWYN LAKE "Puddles"
Hall Guards 2,3; Spartanite 4; Freshman Boy's Chorus 1; A Capella Choir 2,3,4, Section Leader 4; Madrigal 3,4; Mixed Octet 2; Operetta 2, 3; Musical 4; Baseball 3; Football 2; Pep Club 1.

STEVE LARSEN
Hall Guards 3; Spanish Club 1; Football 1,2.

RICHARD LETTS "Monk"
Hall Guards 2,3,4; Student Council Alt. 2,3; Forensics Club 3,4; Thespians 3,4; Film Operator 2,4; President 4; Spartanite 4; Public Address Operator 3, 4; German Club 3,4, President 4; Basketball 1,2,3,4; Cross Country 2,3,4; Football 1; Track 1,2,3,4; Varsity Club 1,2,3,4; Science Club 1,2; 100 Mile Club 3, 4; Language Lab. Operator 3,4.

AUGUST LAURENCE "Augie"

FREDERICK CHARLES LEWIS "Fred"
Industrial Arts Club 2.

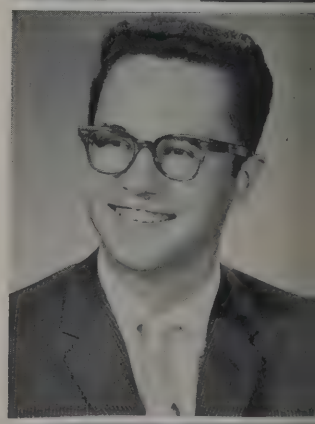

CAROL LIGHTCAP
Office Aides 4; G.A.A. 1; Pep Club 2,3.

DENNIS LINDBERG "Denny"
Hall Guards 2,3,4; Student Council Alt. 2,4; Boy's Bowling 2; Public Address Operator 1,2,3,4; Key Club 3,4; German Club 1,2, President 2; Pep Club 3; Shield 4, Sports Editor 4.

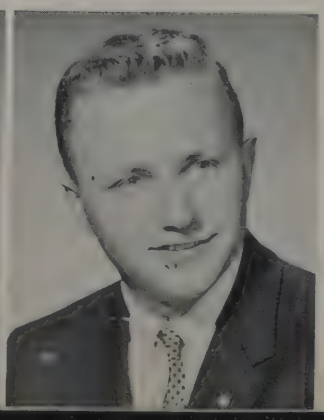

GARY LINDSEY "Gary"
German Club 2,3; Cross Country 3; Track 2,4.

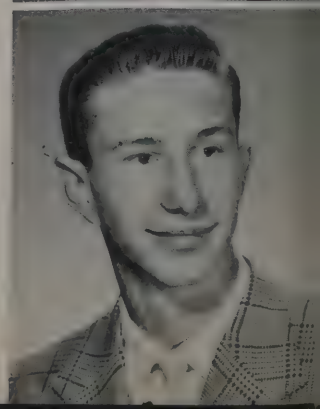

MARIE LIPP
Office Aides 3,4; Student Council Rep. 4; F.H.A. 1,2; F.T.A. 1,4; G.A.A. 3,4; G. A.A. Bowling 3.

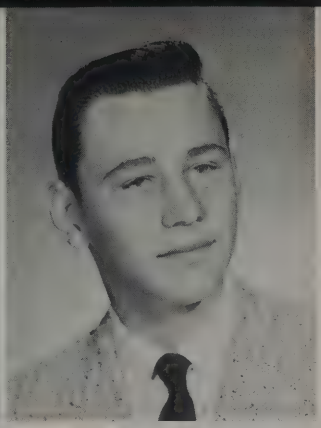

WILLIAM LISAK "Bill"
Hall Guards 4; Film Operator 3,4.

JAMES M. LUNDEN "Jim"
Hall Guards 2,3,4; Boy's Bowling 2,3; Film Operator 2,3,4; Spartanite 3; Latin Club 1,2.

JACK MALPASS "Bubs"
Hall Guards 3; Film Operator 2; Freshman Girl's Chorus 1; Mixed Chorus 2; A Capella Choir 2,3,4, Section Leader 4; Track 2,4; Wrestling Manager 2,3,4; Varsity Club 2,3,4.

PENELOPE M. LUNDEQUIST "Penny"
Office Aides 4; Dramatics Club 3; F.N. A. 3,4; G.A.A. 3,4; G.A.A. Bowling 1,2; Latin Club 1,2, Vice-President 2; Freshman Girl's Chorus 1; Mixed Chorus 2,3; Pep Club 1,3; Spear 4.

DIANA M. MARLATT "Di"
Library Aides 2; Spartanite 4; Freshman Girl's Chorus 1; Senior Girl's Chorus 2; Pep Club 2,3,4.

MARLYNE MANZ "Mar"
Student Council Alt. 1; Art Club 4; G.A. A. 1; Peppers 4; Freshman Girl's Chorus 1; Senior Girl's Chorus 2.

JAMES G. MARSHALL "Jim"
Hall Guards 1; Student Council Alt. 4; Student Council Rep. 2,3; Film Operator 4; Math Clubb 3,4; Latin Club 1,2; Science Club 4, President 4; Chess Club 3,4.

RICHARD B. MARTIN "Rich"
National Honor Society 3, 4; Film Operator 2,3,4; Math Club 3,4; Latin Club 1,2; Cadet Band 1; Spartan Band 2,3,4; Pep Club 4; Science Club Vice-President 4; Film Club Vice-President 4.

DIANE MARSHALL

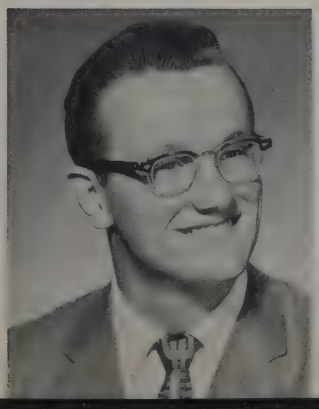

BARBARA ANN McCLAFLIN "Red"
F.H.A. 2,3,4; F.T.A. 3.

DIANE McDONNELL "Mack"
G.A.A. Bowling 4; Spartanite 4; Spanish Club 1.

KEN McGoHEE

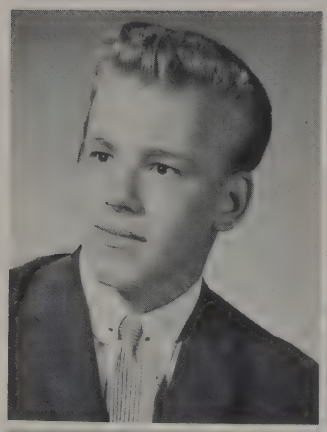

COREEN McKEE
Office Aides 4; Dramatics Club 4; Spartanite 4; Science Club 1,2; French Club 3,4, Program Chairman 3; Spear 4, Editor 4.

KATHY McLAIN "Kathy"
Office Aides 3,4; F.T.A. 2,3,4; G.A.A. 2, 3; Latin Club 1,2; Freshman Girl's Chorus 1; Pep Club 3.

MARGARET McMILLAN "Marge"
Office Aides 4; Student Council Alt. 1,2; Student Council Rep. 3,4; Class Treasurer 1; Homecoming Court 4.

KAREN MARIE MELOY "Kari"
F.T.A. 4; Peppers 3; Spartanite 3; Latin Club 1,2; Senior Girl's Chorus 1,2; Pep Club 4; Gymnastics Club 4.

PATRICIA MILCHERSHA

ARLENE MILLER "Are"
Office Aides 4; G.A.A. Bowling 1, 2; German Club 1,2; Freshman Girl's Chorus 1; Mixed Chorus 2,3; Senior Girl's Chorus 4; Pep Club 1,2.

ANDREW WILLIAM MILWID JR. "Bud"
Hall Guards 2,3,4; F.T.A. 4; German Club 2,3,4; Treasurer 4; Cross Country 3,4; Track 1,2,3,4; Varsity Club 3, 4; Science Club 1; Tutor 2,4; Language Lab. Operator 3,4.

JERRY MILSTEAD
Hall Guards 2,3,4; Baseball 1; Football 1,2,3,4; Wrestling 1,2,3,4; Varsity Club 3,4; Spartanite 4, Editor 4.

MARILYN MOORE "Mar"
Cheerleaders 2; Alternate 3; G.A.A. 1; 2; Latin Club 1,2; Freshman Girl's Chorus 1; Senior Girl's Chorus 2; A Capella Choir 3,4; Girl's Octet 4; Mixed Octet 3.

DIANE MORGAN "Diane"
Student Council Alt. 2,3; G.A.A. 1; G.A.A. Bowling 3.

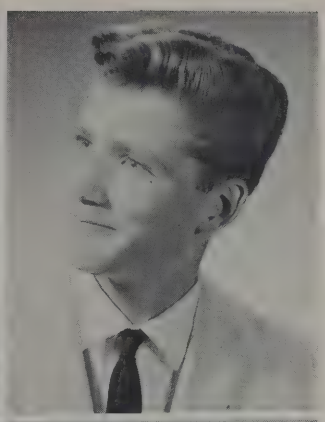

ROBERT MORRIS "Bob"
Hall Guards 3,4; Film Operator 3; Industrial Arts Club 1; Chess Club 2; Secretary-Treasurer 2.

JEAN MORSTADT "Jeannie"
Office Aides 4; Student Council Rep. 4; National Honor Society 3,4; F.T.A. 3,4, Treasurer 4; G.A.A. 1, 2, 3, 4, Vice-President 4; Peppers 1,2,3,4, Treasurer 4; German Club 2,3; Pep Club 1,3,4; Modern Dance 3.

DOLORES MYERS

ALYCE NEERMANN "Alley"
Freshman Girl's Chorus 1; Mixed Chorus 2.

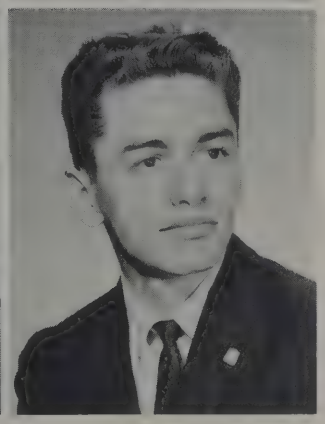

GERALD NEIHEISEL "Jerry"

WILLIAM NELSON "Willy"
Hall Guards 2,3,4; National Honor Society 2,3,4; Baseball 1,2,3,4; German Club 1,2; Secretary 2; Football 2,3,4; Varsity Club 3,4.

MARGARET MARY NEVILLS "Peggy"
G.A.A. 1; G.A.A. Bowling 1.

MARILYN NICOLETTI
Office Aides 2; Student Council Rep. 1; Dramatics Club 1; F.T.A. 2; Spanish Club 1,2,3,4, Secretary 2.

FRED ORMINS

VINCE PERFETTO

ANTHONY NOVAK "Tony"
Hall Guards 4; Film Operator 2,3,4; Cadet Band 1,2; Spartan Band 3,4; Dance Band 3,4.

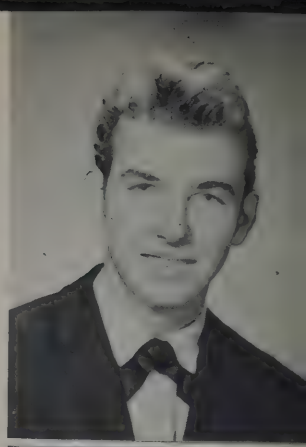

RON OSTAPKOWICZ "Big O"
Hall Guards 1,2,3,4; Peppers 3, 4; A Capella Choir 3,4; Baseball 1,2; Footbal 2,3,4; Varsity Club 3,4.

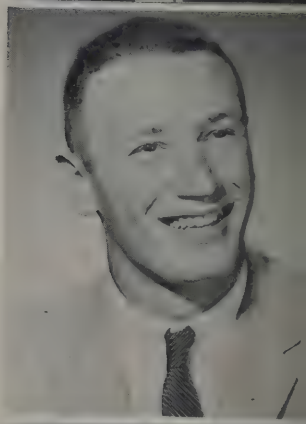

STEVE PHILLIPS "Phil"
Hall Guards 4; Boy's Bowling 1,2; Film Operator 2; German 1.

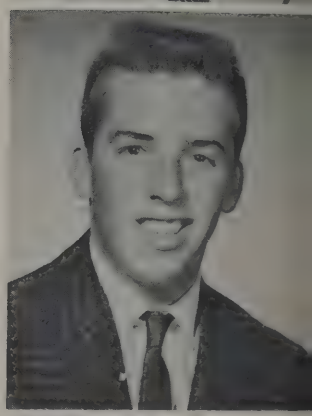

RICHARD C. PIRSIG "Rich"
Cadet Band 1,2; Spartan Band 3,4.

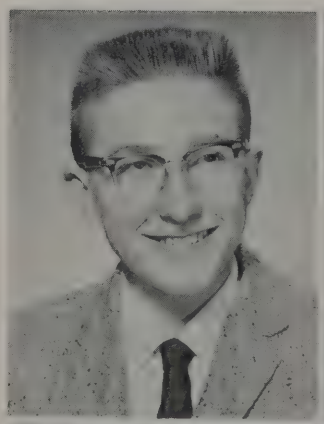

SHARON ANN PORTER
Office Aides 4; Forensics Club 3; F.T.A. 2,3,4, Reporter 3; G.A.A. 1,2,3,4; G.A.A. Bowling 1,2,3,4; German Cwub 3,4; French Club 3.

KATHLEEN ANN POSTECK "Kathy"
Student Council Alt. 2,4; F.N.A. 1.

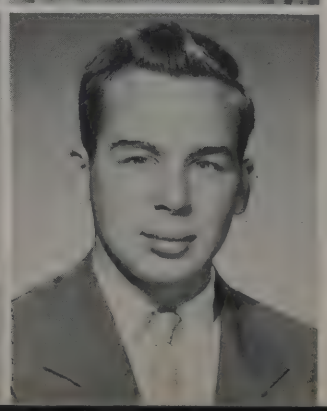

RONALD QUASNY
Hall Guards 2,3.

JUDY RAINFORD
Spanish Club 3,4, President 3, Secretary 4.

EDITHJANE RAINVILLE "Tiny"
Art Club 4.

THOMASINA CAROL RANDLE "Toni"
Office Aides 1,4; G.A.A. 1; Spartanite 4; Freshman Girl's Chorus 1; Pep Club 2,3,4.

DONALD REIMER "Pretzel's"
Hall Guards 3,4; Boy's Bowling 2,3.

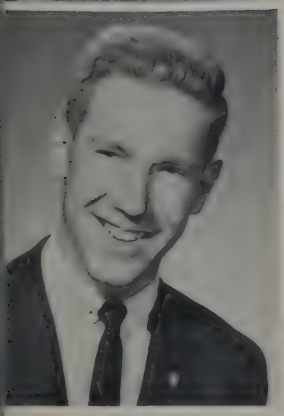

ROGER REINSCH "Rog"
Hall Guards 4; Student Council Alt. 3; Student Council Rep. 2, President 4; National Honor Society 2, 3, 4, Vice-President 4; Film Operator 2; Public Address Operator 1,2,3,4; Spanish Club 1,2; Cadet Band 1; Spartan Band 2,3,4; Science Club 1.

JIM RENKAR "Rinky Dink"

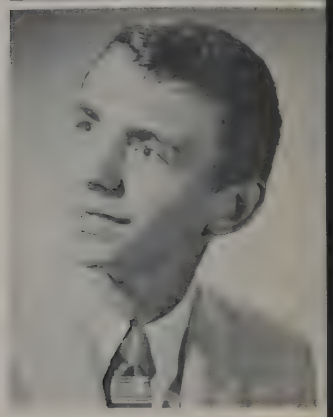

NANCY LYNN RENO "Nance"
Office Aides 3,4; Student Council Rep. 3, Parliamentarian 3; F.N.A. 2, 3, 4, Treasurer 3; F.T.A. 4; Spartanite 3; Latin Club 1,2; Pep Club 3; Shield 4, Typist 4.

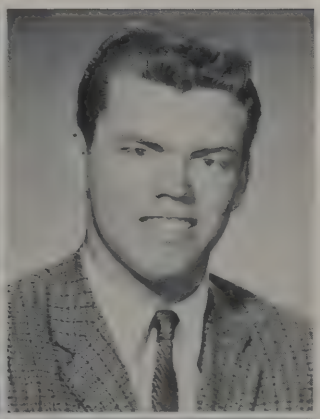

ROBERT ALLAN RICHARDS "Porky"
Hall Guards 3,4; Student Council Alt. 1, 2,3,4; Debate Club 2; Dramatics Club 1; German Club 4; Freshman Boy's Chorus 1; A Capella Choir 2,3,4; Baseball 1,2, 3; Basketball 1,2,3,4; Football 1,2,3,4; Varsity Club 3,4; Boy's Quartet 4.

RANDOLPH RICHARDSON "Randy"
Hall Guards 3,4; Student Council Alt. 1; Student Council Rep. 2,3,4, Reporter 3; A Capella Choir 3,4, Vice-President 4; Spartan Band 1,2; Basketball 1,2,3,4; Cross Country 2,3; Football 4; Track 1, 2,3,4; Class President 1; Class Secretary 3; Varsity Club 1,2,3,4; Madrigal 4; Spartanaires 3.

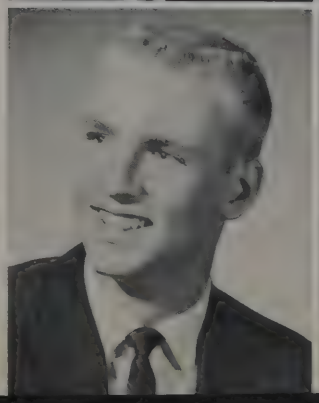

CAROL ELIZABETH ROBERTS "Liz"
Office Aides 4; F.H.A. 3,4; Vice-President 3; President 4; Spartanite 4.

MARLENE ROBERTSON "Marty"
G.A.A. 1; F. N. A. 1; Spartanite 4; Freshman Girl's Chorus 1.

JANICE ROSSTEN "Jan"
F.H.A. 4; Spanish Club 2; Pep Club 2,3.

WILLIAM ROST
Hall Guards 4; Basketball 1; Football 1.

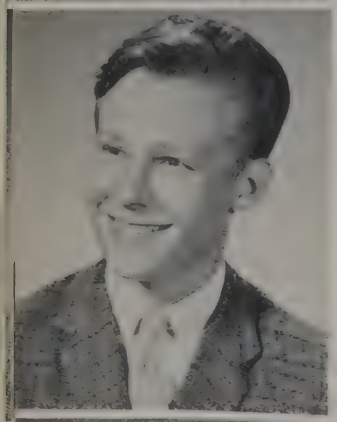

EWALD P. RUCEIS Hall Guards 3; Film Operator 4; Industrial Arts Club 1,2; Science Club 3.

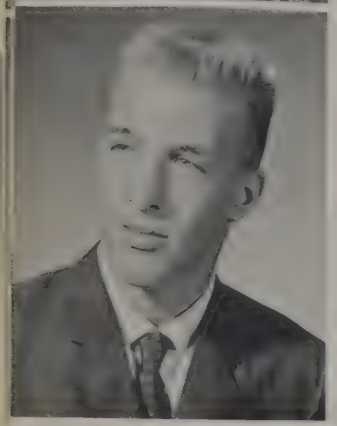

FRED RUSCH "Fred"
Hall Guards 3.

CAROLE RUGGIA "Rugg"
F.H.A. 3; Pep Club 1.

RONALD RUTH "Ron"
Hall Guards 2; Boy's Bowling 3,4; F.T.A. 3,4; German Club 1,2; Language Lab. Operator 3.

SHEILA RUZELLA "Rosie"
Dramatics 3; G.A.A. 1,2; Peppers 3; Pep Club 3; Modern Dance 3, President 3; Tutor 2.

VICKIE RYKACZEWSKI "Vickie"
Office Aides 3; Student Council Alt. 2; Spartanite 4; Pep Club 3,4; Homecoming Court 4.

GARY SAYERS
Hall Guards 2,3,4; Football 1, 2, 3, 4; Wrestling 2,4.

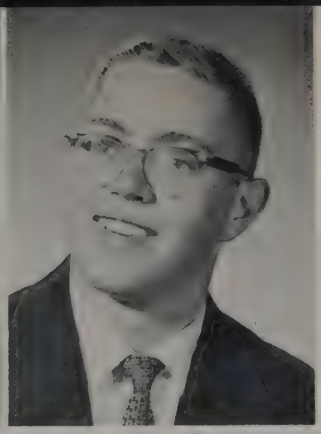

PATRICIA SCELLATO "Pat"
Spanish Club 1, 2; Freshman Girl's Chorus 1; Senior Girl's Chorus 2; A Capella Choir 3,4; Girl's Octet 4; Musical 4.

LOUIS SCHALK "Lou"
Hall Guards 4; Film Operator 3,4.

PATRICIA SCHILLER "Pat"
Library Aides 2,3,4; F.H.A. 2; Pep Club 2,3.

JANET SCOTT "Scotty"
G.A.A. 2,3; Peppers 2,3,4; Vice-President 4; Shield 4; Spear 4; Gymnastics 4.

LARRY SENGLAUB "Whitie"
Hall Guards 3; Cross Country 2, 3, 4; Track 1,2,3,4; Varsity Club 4; Language Labe. Operator 4.

GARY SCHILLER
Hall Guards 3,4; Film Operator 3,4; Key Club 4; Cadet Band 2.

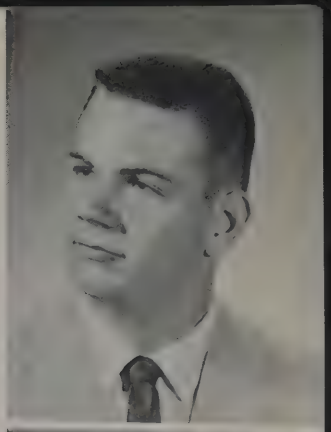

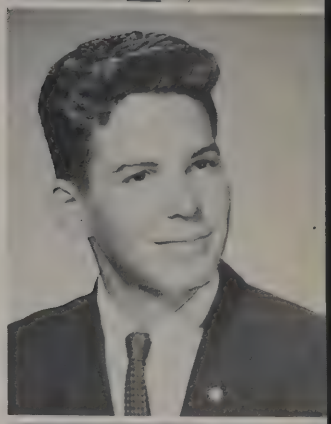

GLENN SCOTT "Glennard"
Student Council Rep. 3; Key Club 3,4; Secretary 4; Latin Club 2,3; Wrestling 1,2.

BEVERLY SELL
Student Council Alt. 4; Dramatics Club 2,3,4; Forensics Club 2,3; F.H.A. 1,2,3; G.A.A. 1; Poster Club 1; French Club 2, 3; Freshman Girl's Chorus 1; Mixed Chorus 3; A Capella Choir 4; Pep Club 1,2,3,4; F.H.A. 2, President 2.

CHUCK SHAFFER "Chuck"
Hall Guards 2; Spartanite 4, Editor 4; Baseball 1,2,4; Football 1,2,3.

EARL SHAMBO

DENITA Q. SHEELE
Freshman Girl's Chorus 1.

DIANE SHELLEY
Pep Club 4.

MARTIN PETER SIEVERSON "Pete"

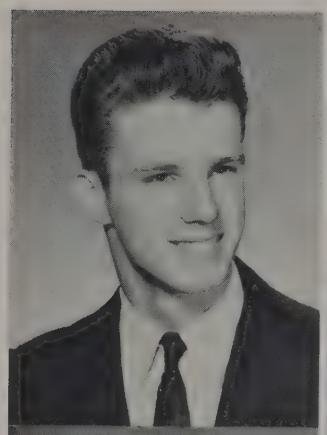

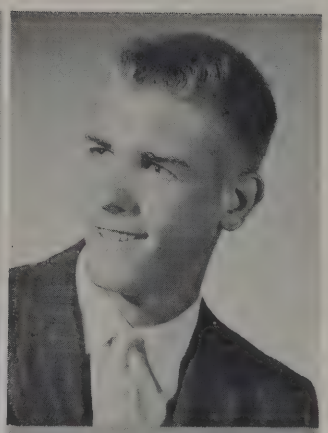

DAVID L. SIMMONS "Goose"
Hall Guards 2,3,4; Student Council Rep. 3; Film Operator 1; Latin Club 1; German Club 2,3,4, Treasurer 3, President 4; Basketball 1,2,3,4; Track 1,2,3,4; Varsity Club 2,3,4; Cadet Band 1.

DENNIS SINDT
Hall Guards 2,3,4; Track 2.

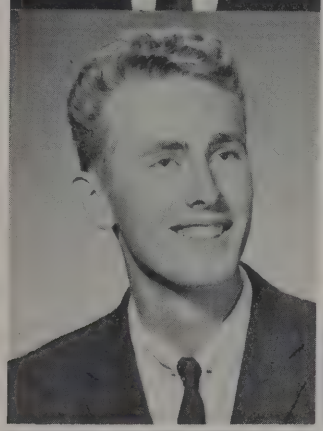

CHARLENE SLATTERY
F.T.A. 1,2.

DONNA SLATTERY
Office Aides 4; F.N.A. 4; Secretary 4; G.A.A. 1,2; Point Chairman 2; Peppers 2,3; Math Club 1; Gymnastics 4.

DIANE SMITH "Hester"
G.A.A. 1; Spanish Club 1,2; Pep Club 1,2,3,4.

WALTER SMITH "Wally"
Hall Guards 1,2,3,4; Art Club 1,2; Film Operator 1,2,3; Basketball 2; Track 1,2, 3; Class Treasurer 3; Pep Club 3; Key Club 3.

WILLIAM SMITH "Bill"

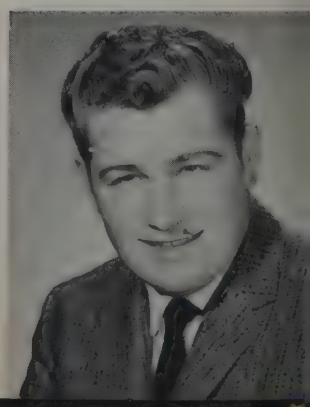

JANICE SOBOL
Office Aides 3; F.H.A. 1,2; F.N.A. 3,4; Freshman Girl's Chorus 1.

TERRY SOUHRADA
Track 1,2,3,4.

ALICE JOAN SPAIN "Spas"
Library Aides 3,4; Student Council Alt. 4; National Honor Society 3,4; F.T.A. 3, 4; Poster Club 2; Spanish Club 1,2,3; Pep Club 1,2,3,4, Secretary 3; Modern Dance 4; Tutor 2; Gymnastics 4; Teacher's Aides 3; Spear 4, Art Editor 4.

JUDY SPOSATO "Spastic"
F.H.A. 1; Freshman Girl's Chorus 1; Senior Girl's Chorus 2; A Capella Choir 3,4.

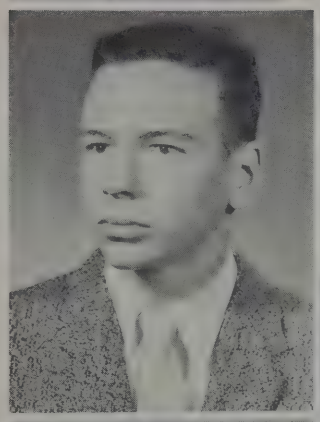

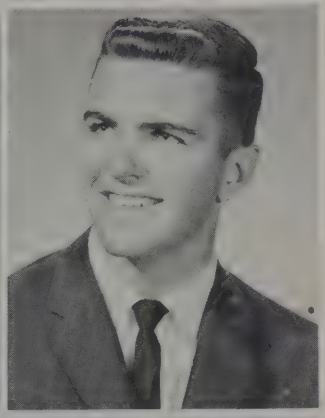

FRAN STANFORD "Fran"
Hall Guards 3,4; Spartanite 3; Spanish Club 2; Cross Country 3; Track 2, 3; Wrestling 2,3,4; Varsity Club 3,4.

JAMES STANLEY "Troy"
Student Council Alt. 1; Student Council Rep. 3,4; National Honor Society 2,3,4, President 4; Key Club 4; German Club 2,3, President 3; Cadet Band 1; Spartan Band 2,3,4; Track 2,3,4; Wrestling 1,2; Class Vice-President 3; Pep Club 3; Science Club 2.

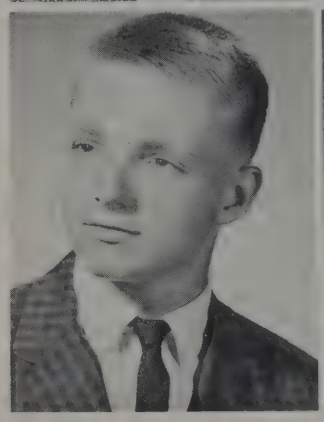

STAN STANLEY "Snuff"
Hall Guards 3,4; Student Council Rep. 2; National Honor Society 2,3,4; German Club 1,2, Treasurer 2; Baseball 1,2,3,4; Tutor 2,3; Lab Assistant 4; Basketball 2, 3, 4.

BARBARA STANTON
National Honor Society 3; German Club 1,2; Spartan Band 1,2,3,4; Tutor2,3; Lab. Assistant 4.

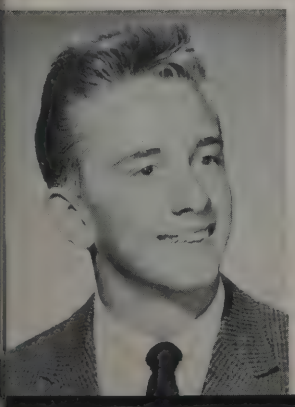

ALLAN STASIAK "Butch"
Hall Guards 2,3,4; Freshman Boy's Chorus 1; A Capella Choir 2,3,4; Cross Country 1,2; Track 1,2; Wrestling 1,2; Madrigal 4; Boy's Quartet 3.

PAULETTE STEINMETZ
Office Aides 4; National Honor Society 2,3; F.T.A. 3; G.A.A. 2,3; Math Club 3; French Club 3; Pep Club 4; California Scholarship Federation 2, 3; French Honor Society 3; Girl's League Commi Honor Society 3; Girl's League Committee 2,3.

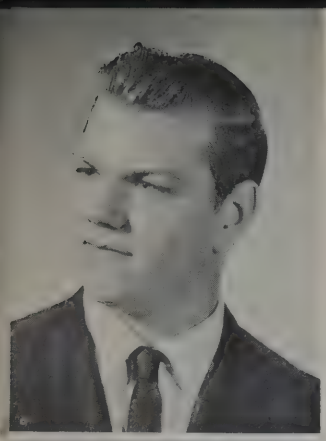

DONALD STERNBERG
Art Club 3; Poster Club 2.

BARBARA LEE STEVENSON "Stevi"
Library Aides 2; Office Aides 3; 4; Student Council Alt. 2; Student Council Rep. 1; Dramatics Club 1,4; Spartanite 3; Latin Club 1,2,4; Freshman Girl's Chorus 1; Pep Club 1,2,3; Shield 4, Class Editor 4; Spear 3,4, Feature Editor 4; Musical 4.

KAREN STRELOW
Art Club 3,4.

JAN STRINGHAM "Strings"
F.H.A. 3,4; Latin Club 2; Freshman Girl's Chorus 1; Pep Club 1,2,3,4.

JIM STURTECKY "Stretch"
Hall Guards 3.

MARY ANN SULLIVAN "Mare"
Office Aides 2; Art Club 4; F.H.A. 2,3; Pep Club 1,2,3; Nurses' Aides 2.

JOE SUMRODA "Little Joe"
Football 1,2,3,4; Varsity Club 4.

JON SUTHERLAND
Freshman Boy's Chorus 1; Mixed Chorus 2,3,4.

JOHN SWICKARD
Hall Guards 1,2,3,4; Student Council Alt. 4; Basketball 2; Football 1,2,3,4; Track 1,2,3,4; Varsity Club 4.

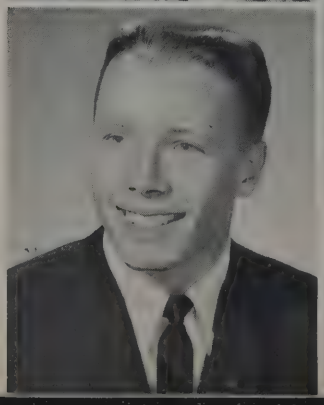

JULIE ANDREA SWINOCK "Julie"
G.A.A. 1,2,3,4; Pepper 2, 3; School paper 1,2; Latin Club 2.

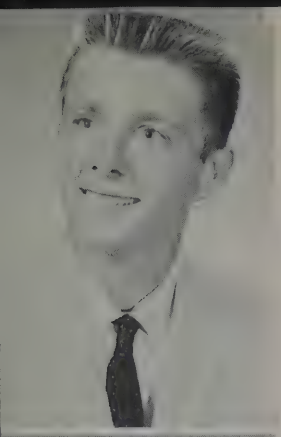

RON SYKES
Hall Guards 2; Baseball 1,2,3,4; Basketball 1,2; Chess Club 2.

GERTRUDE SZEWCZYK "Jackie"
Dramatics Club 4; Pep Club 3,4.

SHARON TATTON "Smiley"
F.N.A. 3,4.

PATRICIA TEELING "Pat"

RUTH TELLINGHUISEN
Office Aides 4; Pep Club 3.

MARCELLA TEMPESTINI "Marcy"
F.H.A. 4; Pep Club 3,4.

RAY TENEGAL
Industrial Arts Club 2,3.

SHIRLEY THOMPSON
Office Aides 4; Student Council Alt. 3; F.N.A. 3,4; G.A.A. 1,3; Latin Club 1,2; Pep Club 1.

SARA SUE THORNTON "Sarie"
Office Aides 1,2,3,4; Student Council Rep. 3,4, Treasurer 4; G.A.A. 1; Pep Club 1,2,3; Shield 3,4, Cladd Editor 3, Activitiy Editor 4; Spear 3,4, Exchange Editor 4; Latin Club 1; Freshman Girl's Chorus 1; Girl's Octet 1; Tutor 2; French Club 3,4.

DIANE TOMLINSON
Student Council Alt. 4; Spartanite 4, Business Manager 4; Spanish Club 1,2; Pep Club 3.

JOANN TUNSTALL "Jo"
Office Aides 3; G.A.A. 1,2,3; G.A.A. Bowling 1,2,3, Secretary 3; Peppers 2; German Club 1,2; Spanish Club 3; Pep Club 1,2; Shield 3, Advertising Manager 3; Language Lab. Operator 2.

JOYCELYN TOURANGEAU
Dramatics Club 3,4; F.T.A. 1,2,3,4; G.A.A. 4; German Club 1,2; Freshman Girl's Chorus 1; Mixed Chorus 2; Senior Girl's Chorus 4; Pep Club 2,3,4; Teacher's Aides 2,3,4.

LINDA TUCCERI
Student Council Alt. 1; Student Council Rep. 2.

GEORGE VIRMOND
Boy's Bowling 1,2,3; Film Club 1, 2, President 1.

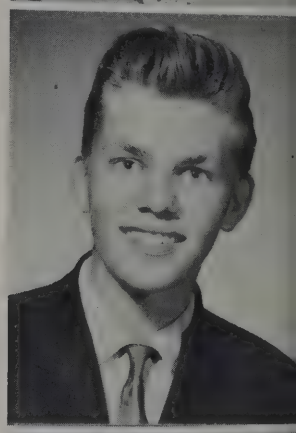

JEAN VER SCHAVE
Hall Guards 2, 3, 4; Latin Club 1; Language Lab. Operator 3,4.

JOYCE VOJTECH
Office Aides 3; Student Council Alt. 4; Dramatics Club 4; Latin Club 1, 2; Freshman Girl's Chorus 1; Senior Girl's Chorus 2; A Capella Choir 3,4, Section Leader 4; Pep Club 1,2,3; Spear 4, Essay Editor 4; Madrigal 4; Mixed Octet 4; Girl's Trio 3.

CAROL VOEBELL
Commerce Aides 4.

BURCE WAGNER
Poster Club 4; Chess Club 3,4.

FRED WARTENBURG "Fritz"
Stamp and Coin Club 3; German Club 1,2; Cadet Band 4; Spartan Band 4; Track 2; Science Club 1,2.

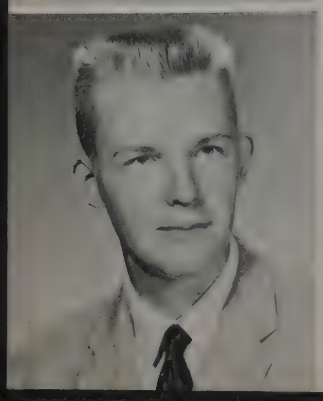

CHARLEY VOKSTORF "Tod"
Hall Guards 3,4; Boy's Bowling 1,2,3,4; Secretary 2,3,4, President 4; Track 2.

VICTOR WAYNE "Vic"
Cross Country 2; Track 2.

JEAN WEIDNER
Library Aides 3,4; Art Club 2; F.H.A. 3, 4, Vice-President 4; F.N.A. 2; G.A.A. 1, 2,3,4; G.A.A. Bowling 2; Poster Club 1; Spanish Club 3; Freshman Girl's Chorus 1; Pep Club 1,2,3.

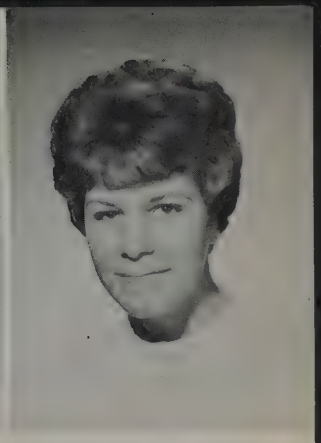

JOAN P. WEIDNER "Jinx"
Debate Club 4; Dramatics Club 2,3,4; F.H.A. 3,4; Spanish Club 3,4; Freshman Girl's Chorus 1.

IRIS WEISS "I"
Dramatics Club 4; Spear 4, Copy Editor 4.

JUDY WICKMAN
Library Aides 1; Dramatics 1, 2, 3; Spartanite 4; Spear 4, Copy Editor 4; Latin Club 1; Tutor 3.

DARLINE WESTERMAN "Dean"
Student Council Alt. 4; F.H.A. 3,4; Secretary 4; G.A.A. Bowling 3; G.A.A. 3,4, Publicity Chairman 4.

SCOTT WILLIAMS "T"
Hall Guards 2,3,4; Film Operator 3; Public Address Operator 2,3,4; Football 1; Track 1,2,3; Language Lab. Operator 4.

JIMMY RONALD WISEK "Wiz"
Hall Guards 3; Football 1,2; Track 1,2,3.

ED WITKOWSKI "E.R."
Student Council Alt. 1,2,3; Latin Club 2; Freshman Boy's Chorus 1; A Capella Choir 2,3,4; Basketball 1, 2, 3; Cross Country 2,3; Track 2.

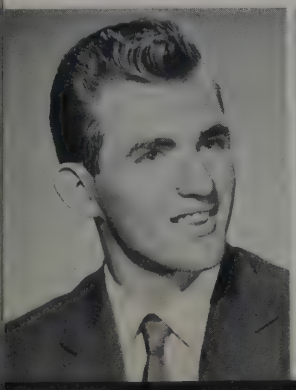

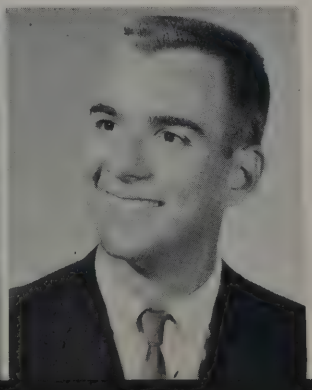

DENNIS ALAN WITTHOFT "Denny"
National Honor Society 3,4; Boy's Bowling 3; Key Club 3,4, Treasurer 4; Spanish Club 2,3.

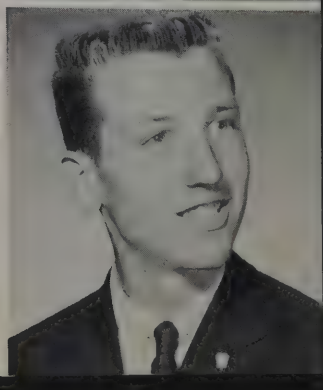

HAROLD WORKMAN "Hal"
Hall Guards 2.

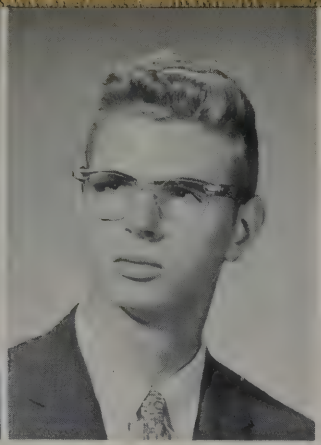

ROBERT WRIGHT "Bob"
F.T.A. 2,3,4; Secretary 3, Vice-President 4; Math Club 3,4; Key Club 4; Latin Club 3; German Club 1,2,4; Cadet Band 1; Spartan Band 2,3,4; Science Club 3,4, Secretary 4.

Senior Sweatshirts--(L-R) Joe Sumroda, Marianne Covas.

WILLIAM H. WULFING "Bill"
Student Council Rep. 1, 2, 3, 4, Vice-President 3; Dramatics 3,4; Forensics 1,2; Thespians 3,4; Key Club 4; Latin Club 2,3, Officer 3; Class President 2,3, 4; Class Vice-President 1; Basketball Manager 2; Contest Play 2,3; French Club 4.

WE KNOW

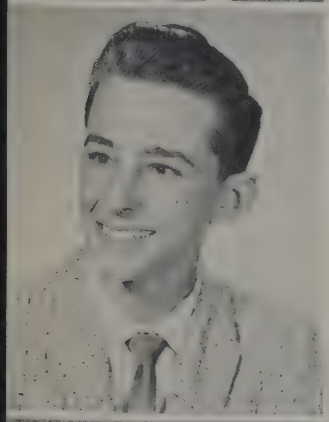

MARVIN WURSTER "Marv"

Senior Girls? (L-R) Sue Kolb, Diane Tomlinson, Shirley Thompson, ?, Inge Kleist, Nancy Reno, Geri Kaczmarski. "Barnyard Blues"

JANICE YOUNG

T.V. Stars (L-R) Seated-Geri Kaczmarski, Judy Dugan. Standing-Jim Gierach, Bill Wulfing. (Not pictured: Janet Scott).

MARY ANNE ZANDER "Mar"
Office Aides 3,4; Student Council Rep. 3,4; Dramatics Club 2,3,4, Treasurer 4; G.A.A. 1,2; G.A.A. Bowling 1,2; German Club 1,2; Spanish Club 3; Pep Club 1,2; Tutor 1,2.

CHERYL ZICK "Zicki"
Library Aides 3; F.H.A. 1; G. A. A. 1; Spartanite 4; Pep Club 3.

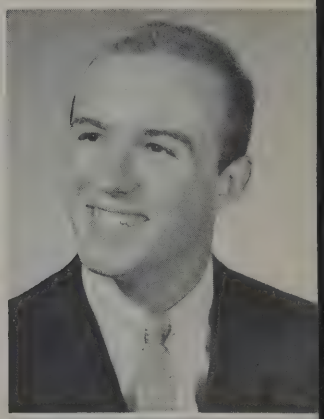

JAMES S. ZIELER "Jim"
Hall Guards 1,2,3,4; Football 1; Track 1,2,3; Wrestling 2; Varsity Club 4.

THEM BY . . .

"I Ain't Lazy, I'm Just Dreaming"

Hard work cleaning up after dance: (L-R) Bonnie Bessemer, Vickie Ryczewski, Rose Duke, Dee Griffin, Bill Wulfing, Bob Clark, Cheryl Bachert, Tim Adams, Don Babb, Lynn Fritz, Barb Stevenson.

ALVARO ZUMELZU S.
Student Council Rep. 4; Key Club 4; Spanish Club 4; French Club 4.

HARRY L. ZYBURT
Football 2.

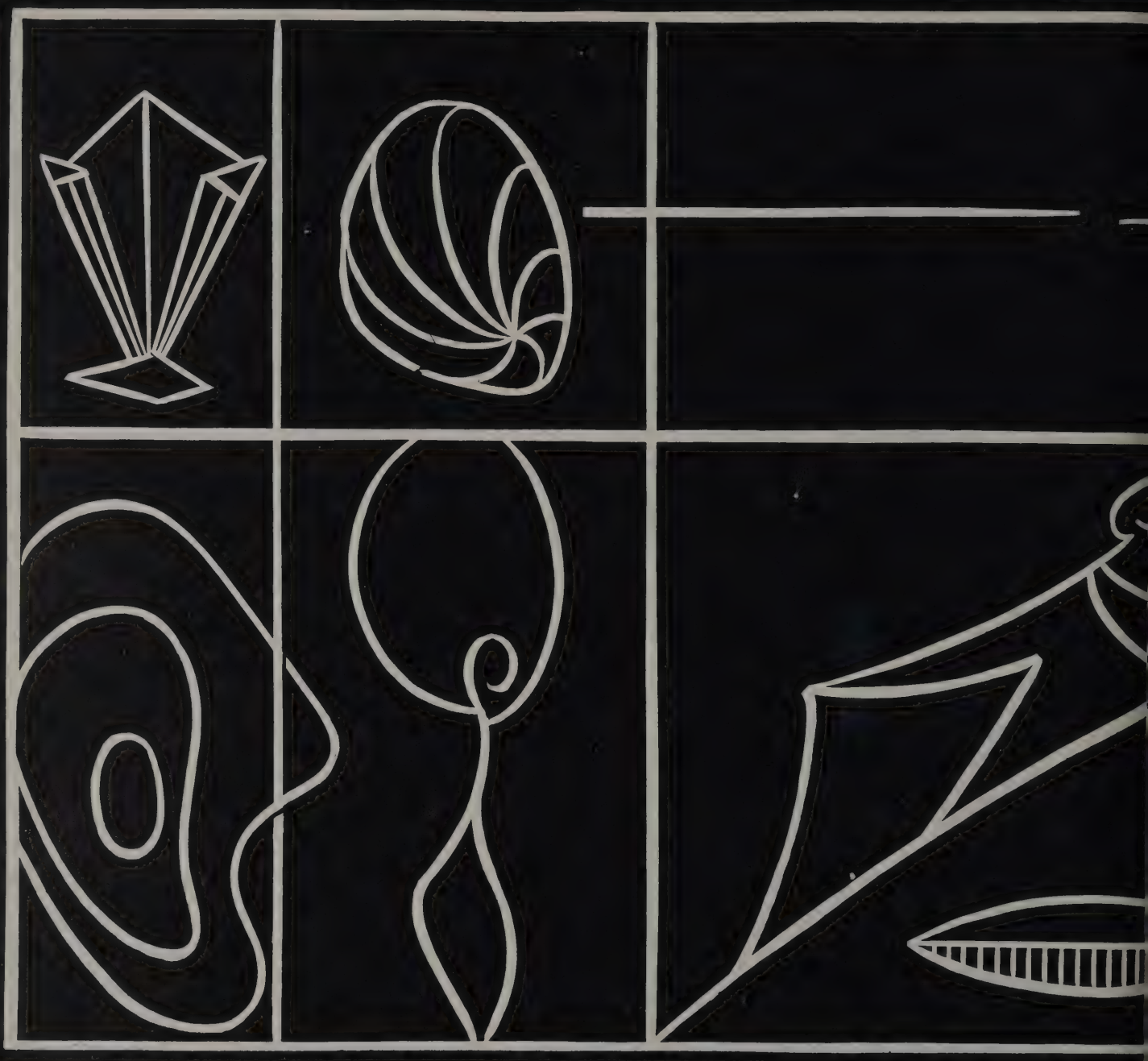

ATHLETICS

Our four years at Oak Lawn would have little of their golden luster if sports were elimenated from our school life. A basketball game or a wrestling match is an event to look forward to. They give to the school the competitive spirit which makes a student cheer for his team, and feel proud of his school.

Much of this pride we feel in OLCHS can be credited to the students on the following pages. They make our Golden Years shine with the brilliant luster of school spirit.

1961 VARSITY

Tim Adams Sr. Q. B.
Most Valuable

Don Alberts Sr. E.

Bob Bacon Sr. H.B.

Ray Bockman, Jr. T.

Mr. Parks
Head Coach

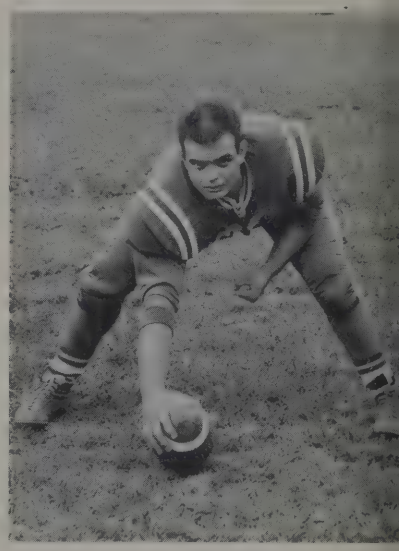

Jim Collachia Sr. C.

Ed Draper Sr. E.

Wayne Drenthe Sr. H.B.

Jim Frazen Jr. F.B.

FOOTBALL REGULARS

Bill Fox Jr. Q. B.
Gary Sayers Sr. C.

Dave Hovey Sr. H.B.

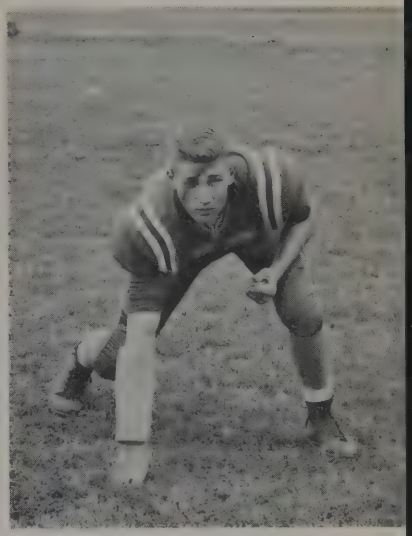

Jerry Milsted Sr. G.

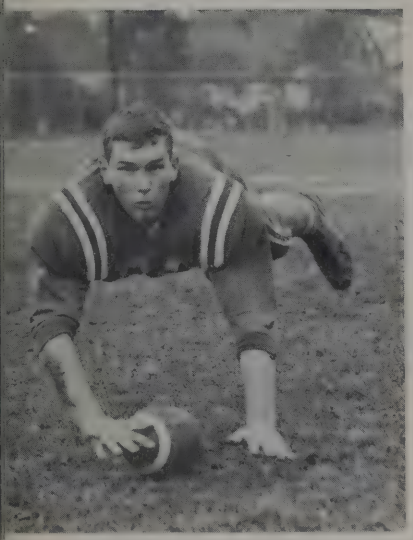

Bill Nelson Sr. T.

Ron Ostapkowicz Sr. F. B.

Lou Panfil Jr. T.

Bob Richards Sr. G.

David Sullivan J. G.

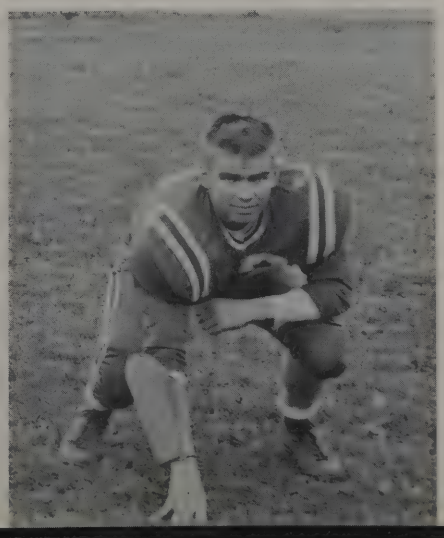

Ken Veverka Jr. Q.B.

BLUE ISLAND	16	O.L.	13
RICH	20	O.L.	0
EVERGREEN PARK	24	O.L.	12
LINCOLNWAY	14	O.L.	19
REAVIS	13	O.L.	12
CARL SANDBURG	27	O.L.	0
HOMEWOOD FLOSSMOOR	14	O.L.	20
BREMEN	19	O.L.	21

"Something's Gotta Give"

The Spartan grid-men got off to a slow start this year. However, the spirit of the boys remained strong and they rallied to win their last two games. As a result of this rally, the Spartans captured fourth place in the conference standings.

VARSITY SQUAD

Top row: B. Bacon, B. Richards, D. Alberts, J. Milsted, B. Nelson, L. Panfil, G. Sayers, T. Adams, G. Ondriska, D. Wigwam.
Third row: Mr. Abromovitch, R. Richardson, C. Annarino, J. Franzen, D. Godby, W. Drenthe, E. Draper, R. Bermond, J. Swickard, W. Gray.
Second row: J. Raap, B. Peterson, M. Gedonius, R. Ostapkowitz, R. Bockman, D. Hovey, C. Russel, D. Simons.
Bottom row: D. Sullivan, J. Collachia, J. Manes, R. Hornot, B. Fox, K. Reverka.

SOPHOMORE SQUAD

Top row, left to right: G. Lynch, R. Snyder, J. Bawulski, J. Roberton, G. Katsenes, J. Bowby, B. Heffernan, L. Jensen, R. Malinoski, C. Mason.
Middle row: Coach Scaduto, W. Smith, J. Christenson, J. Riney, J. Sasala, J. Spellman, T. Ward, C. Ashenfelter, T. Fox, J. Dorgan, D. Katzman, Coach Dunn.
Front row: J. Kentz, T. Babb, T. Conleu, R. Munch, T. Covas, F. Dugan, T. Schrey, R. Swann, T. Murphy, J. Everett.

The sophomore squad finished the season with a record of 1 win, 6 losses, and 1 tie.

FRESHMAN SQUAD

The freshmen eleven finished second in conference with a record of 4 wins, 2 losses, and 1 tie.

Row one, left to right: R. Oglesby, F. Vittoriao, J. Schrey, R. Stanford, J. Fox, K. Schurke, J. Pospisil.
Row two, kneeling: F. Milas, G. Gustafson, M. Lathrope, J. Ford, E. Kunz, J. Styles, R. Iser, W. Chada, K. Zobel, D. Valluzzi.
Row three, standing: R. Froelke (Mgr.), Mr. Zajac (Coach), G. Schrage, W. Olson, D. Franzen, J. Fritz, B. Oeschel, T. DiGinova, R. Swatkowski, J. Schroeder, C. Keons, (Mgr.), Mr. Edgington (Coach).
Top row: F. Eul, K. Evans, P. Svane, J. Walton, J. Hilger, W. Tuchini, J. Christenson, J. Proctor, D. Schaeffer, R. Sasola, G. Clark.

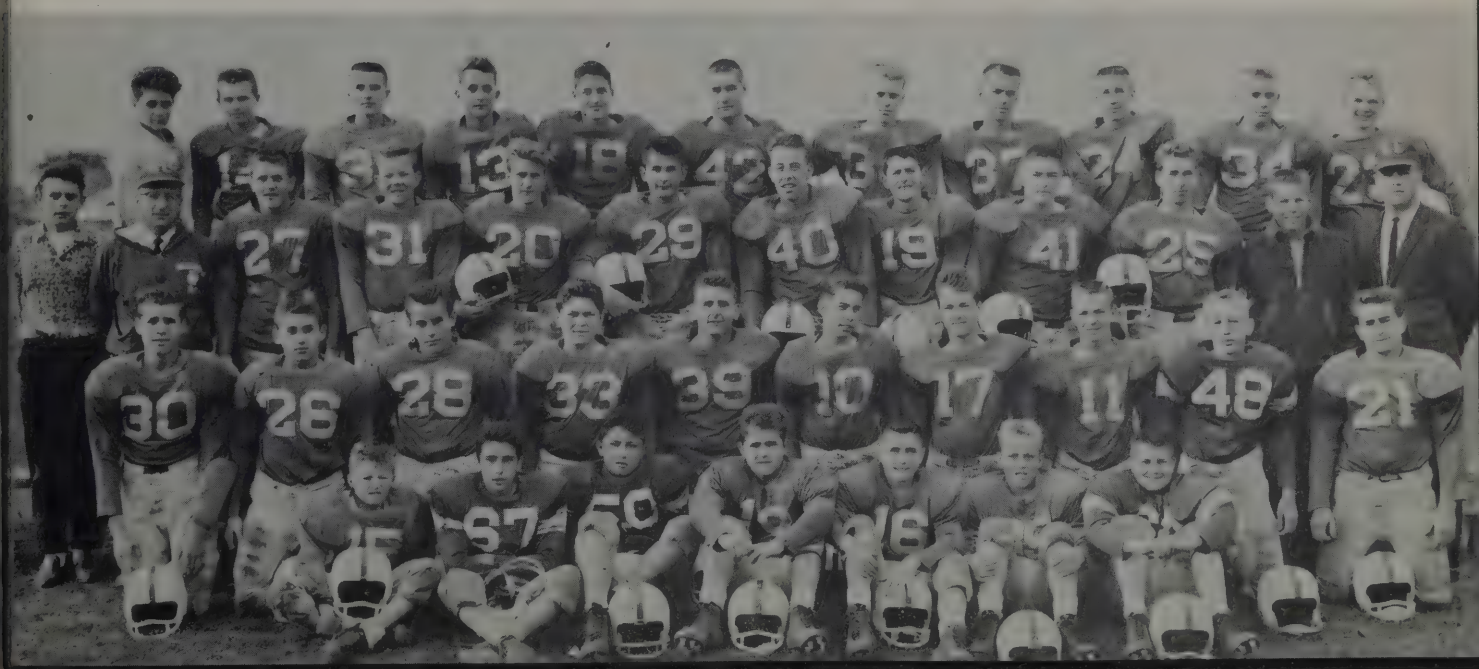

CROSS COUNTRY 1961

BREMEN	29	O.L.	28
ARGO	48	O.L.	15
RICH	32	O.L.	23
EVERGREEN PARK	26	O.L.	31
B. I. - LOCKPORT SECOND PLACE			
LINCOLNWAY	46	O.L.	16
HOMEWOOD FLOSSMOOR	34	O.L.	22
REAVIS	42	O.L.	17

This year Mr. Lewis and his Spartan cross country team made a fine showing in the Southwest Suburban Conference. They finished second in the conference although they had only two returning lettermen.

This year's lettermen were:

Larry Senglaub
Rich Letts
Andy Milwid
Harold Allert
Gary Gussack
Dave Simmons

VARSITY

Top row: K. Narducy, W. Grassel, L. Senglaub, B. Swallow, Mr. Lewis.
Bottom row: H. Allert, R. Letts, A. Milwid, G. Downey, D. Simmons.
Not pictured: G. Gusick.

Larry Senglaub was voted this year's most valuable player.

FROSH-SOPH

The Frosh-Soph cross country team finished the season with a record of 5 wins and 3 losses. This gave them a fourth place in the conference standings.

Top row, left to right: M. Krajick, R. Woodring, R. Buss, W. Fanelli, B. Genty, J. Surin.
Middle row: R. Narducy, D. Jerrems, G. Tracy, M. Marqui, D. Gamble, D. Barientos.
Bottom row: D. Traz, J. Weitzel, R. Milwid, B. Macritche, D. Hinds, J. Zoccoli.

1961-62 VARSITY

Roy Milwid, 95 lbs. 13 wins, 5 losses 3rd District All Conference, 2nd team

Bob Lammeel, 103 lbs, 9 wins, 9 losses, 1 tie, 4th District, All Conference, 2nd team.

Gary Sayers, 145 lbs. 11 wins, 8 losses, 1 tie. 2nd Palatine Tournament 3rd District.

Jim Bath, 112 lbs. 11 wins, 7 losses, 3rd District All Conference, 2nd team.

Ed Draper 138 lbs. 12 wins, 5 losses, 3rd Palatine Tournament 2nd District Sectional

Ted Bulow 127 lbs. 14 wins, 4 losses, 2nd Palatine Tournament 1st District, 1st Sectional

Steve Bisbikis, 133 lbs. 17 wins, 5 losses, 1 tie. 1st Palatine Tournament 1st District 3rd Sectional

Bob Evans, 120 lbs. 17 wins, 4 losses 2nd, Palatine Tournament 3rd District All Conference, 2nd team

WRESTLING SQUAD

Jerry Milstead, 154 lbs. 13 wins, 7 losses
4th in kistrict

"I've Got A Crush On You"

Bob Bacon, 165 lbs. 16 wins, 5 losses, 1 tie. 2nd, Palatine Tournament All Conference, 1st team.

Bill Peterson, 180 lbs. 5 wins, 11 losses
4th Palatine Tournament 4th District

Ray Bockman, heavyweight. 4 wins, 9 losses 4th Palatine Tournament 4th District

John Raap, heavyweight. 2 wins, 6 losses.

Jack Malpass, Manager

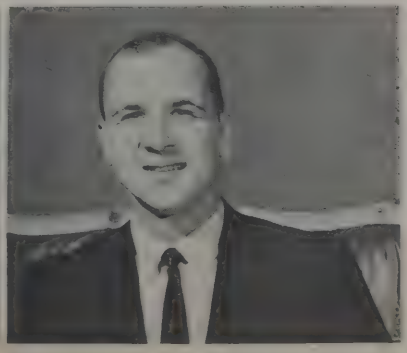

Mr. Swalec, Coach

VARSITY

Top row, left to right: Sparrow, J. Collachia, D. Simons, B. Peterson, R. Bockman, J. Rapp, R. Micklin, R. Chevalier, Mr. Swalec.
Middle row: F. Stanford, B. Beifus, S. Bisbikis, G. Sayers, J. Milstead, E. Draper, P. Hewitt.
Bottom row: B. Radtke, S. Truce, T. Bulow, B. Evans, J. Bath, D. Barrientos, B. Lammel, M. Anderson.

Oak Lawn, known for its fine wrestling teams, once again came through with an excellent record this year.

Under the coaching skills of Mr. Swalec the Spartan matmen finished the season with the following achievements: Co-champions in the Southwest Suburban Conference, second place in the Palatine tournament, second place in the District tournament, and sixth place in the Section meet.

OLCHS	32 - 20	Blue Island
OLCHS	36 - 14	Thornton
OLCHS	26 - 14	Evergreen Park
OLCHS	17 - 24	Waukegan
OLCHS	21 - 21	Reavis
OLCHS	23 - 19	Rich
OLCHS	22 - 18	Evanston
OLCHS	45 - 3	Homewood Flossmoor
OLCHS	36 - 6	New Trier
OLCHS	36 - 8	Bremen
OLCHS	15 - 23	Proviso East
OLCHS	29 - 11	Lincoln Way
OLCHS	22 - 19	Hinsdale
OLCHS	31 - 11	Carl Sandburg
OLCHS	23 - 19	Palatine
OLCHS	14 - 27	La Grange

FROSH-SOPH SQUAD

Top row, standing: Coach W. Meredith, J. Bawalski, M. Gedonius, D. Kestian, B. Kata, J. Hickey, R. Fox, J. Christiansen, L. Bolduc, B. Wierzbicki.
Third row, kneeling: P. Svane, R. Malinowski, G. Schrage, W. Luchini, J. Machanich, J. Sasala, K. Macik, C. Cohen.
Second row: J. Shannon, T. Murphy, T. Covas, B. Muench, D. Wiegman, D. Roberts, B. Crook, G. Vershave.
Bottom row, sitting: J. Shrey, K. Wilson, Manager; J. Kearns, F. Nowac.

The sophomore squad had a record of 12 wins and 4 losses.

FROSH-SOPH REGULARS

Top row, left to right: Mr. Meredith, Robert Crook, Jay Christensen, Jeff Hickey, Robert Lata, Larry Bolduc, Mark Gedonis, Keith Wilson, Manager.
Bottom row, left to right: Paul Beilfus, Robert Munch, Dennis Kestian, Richard Malinowski, Doug Wiegman, Tom Covas.

VARSITY BASKETBALL

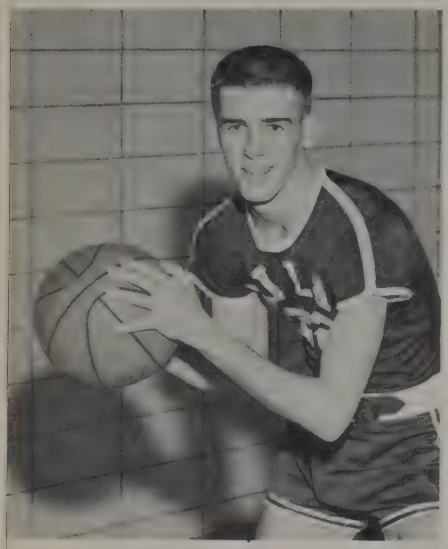

Dave Simmons
Sr. Guard

Rich Letts
Sr. Forward

Randy Richardson
Sr. Forward

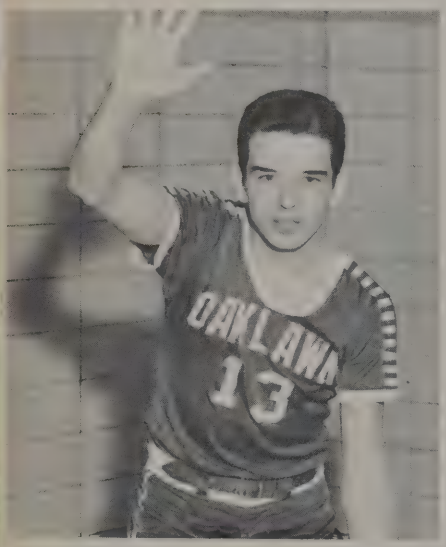

Bill Fox
Jr. Guard

Don Alberts
Sr. Guard Sr. Guard

Stan Stanley
Sr. Guard

W. Grassel
Jr. Forward

J. Hebeisen
Jr. Center Jr. Forward

Tom Bauwalski
Jr. Forward

SQUAD

Tom Kuris
Jr. Guard

Joe Kasko
Jr. Guard

Don Guinta
Manager

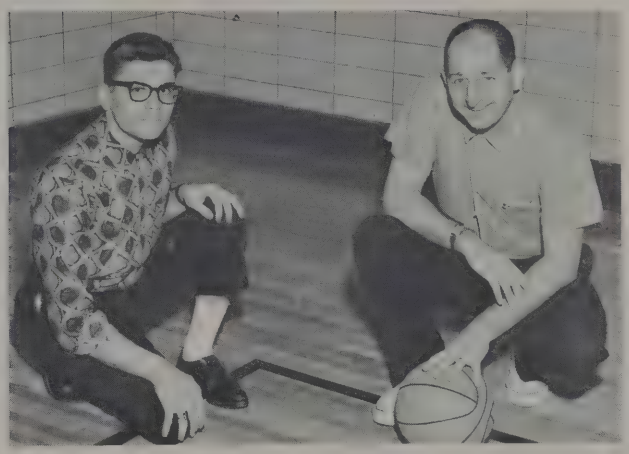

Wayne Gray and Coach Walton

SPARTAN BASKETBALL

Including non-conference and tournament play, Oak Lawn's basketball team competed in a total of nineteen games, winning five and losing fourteen.

In spite of the losing season, the spirit of the boys remained very high. This is shown by the fact that the Spartan team placed two boys in the all-conference first and second teams. Randy Richardson won a forward position on the first team for his outstanding play, and Rich Letts was named to the second team.

Varsity Basketball

Argo	40 - 66	OLCHS
Bremen	58 - 62	OLCHS
Lincolnway	46 - 40	OLCHS
Carl Sandburg	69 - 33	OLCHS
Evergreen Park	59 - 44	OLCHS
Reavis	54 - 63	OLCHS
Rich	63 - 47	OLCHS
Thornton	54 - 65	OLCHS
Homewood-Flossmoor	65 - 48	OLCHS
Bremen	60 - 53	OLCHS
Blue Island	73 - 56	OLCHS
Lincolnway	73 - 54	OLCHS
Carl Sandburg	79 - 45	OLCHS
Eevergreen Park	72 - 70	OLCHS
Elmwoos Park	46 - 52	OLCHS
Reavis	73 - 54	OLCHS
Homewood-Flossmoor	75 - 59	OLCHS
Evergreen Park	72 - 62	OLCHS

1961-62

SOPHOMORE SQUAD

Top row, left to right: R. Buss, M. Krajick, D. Godby, J. Feeny, T. Ward, G. Katsenus, Mr. Scaduto.
Bottom row, left to right: D. Buckles, Mgr., D. Pezopane, W. DeVries, D. Katzman, D. Scheaffer, J. Dorgan.

The record for the sophomore basketball team is 5 wins and 13 losses.

SOPH REGULARS

Standing, left to right: D. Katzman, J. Feeny, G. Katsenus.
Kneeling, left to right: D. Scheaffer, M. Krajick, Mr. Scaduto.

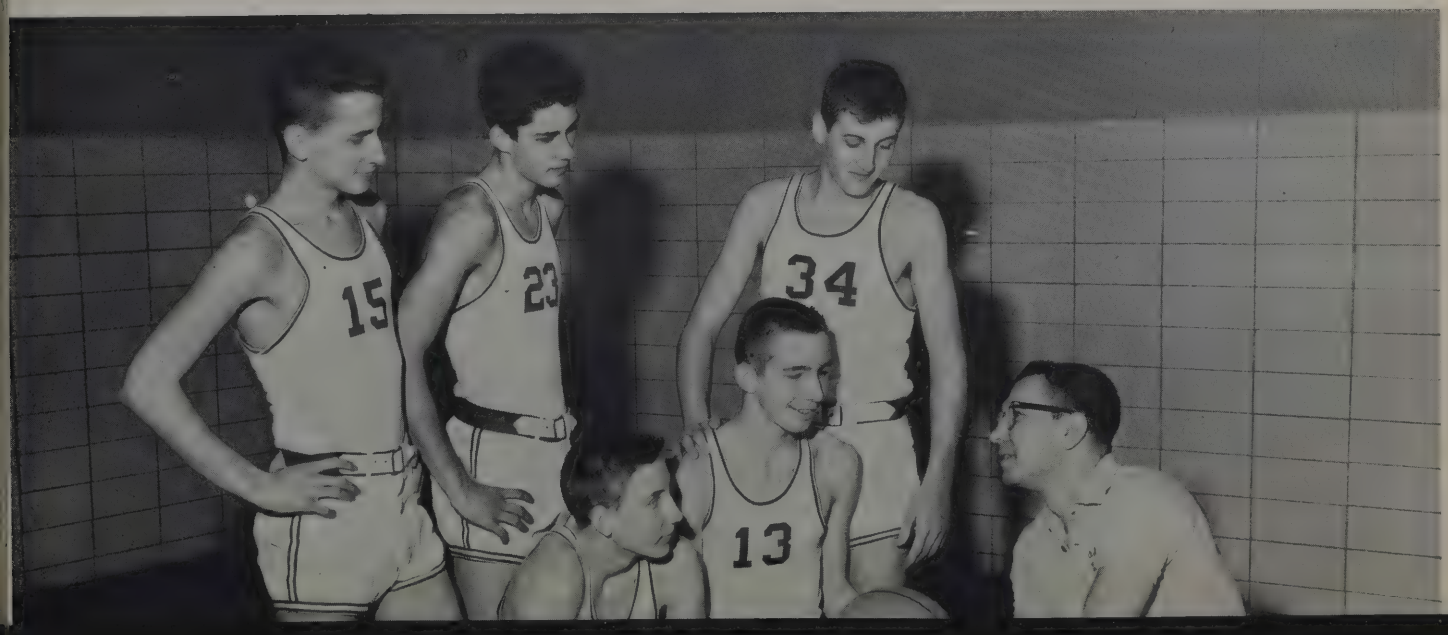

FRESHMAN BASKETBALL

This year the freshman basketball squad had a record of 4 wins and 12 losses.

Top Row (Left to Right)
K. Evans, L. Harris, J. Fritz, K. Dahlstrom, H. Stone, W. Olson
Middle Row (Left to Right)
B. Lukacek, R. Opdyke, R. Narducy, M. Ghelfi, J. Hilger
Bottom Row (Left to Right)
C. Carlson, J. Fox, W. Thompson, K. Schurke
Not Pictured
R. Hicks, D. Schaeffer, C. Moran (mgr.), G. Still (mgr.)

GYMNASTICS

Back row left to right
J. Anderson, D. Roberts, R. Sparrow, F. Dugan, C. Stienmetz, R. Stanford, Coach Dreger.
Seated left to right: B. MarRitchie, D. LaFaire, D. Leslie, R. Farquhar.
(not pictured) T. Babb

Dave Lealie does a "Dislocate" on the rings.

Roger Sparrow works on the parallel bars.

Ross Stanford does a "Flank Circle" on the side horse.

LETTER FROM THE EDITOR

As the year comes to a close and another "Golden Year" is ended, we look back on the events of the year with pride. We remember sports, Homecoming, musicals, plays, assemblies, dances, the Prom, and finally graduation. These events, along with the long hours of study, are all a part of the "Golden Years." We, the Shield Staff, hope that this book will bring back some of the countless memories which will be lost with age. To the members of the staff, the publishing of the Shield brings the harvest of this "Golden Year." The long hours of hard work--planning layouts, writing copy, indexing, and meeting deadlines--have come to an end for us. We feel that we have captured the essence of the "Golden Years", and we hope that YOU will find it in the--1962 SHIELD.

Don Babb
Editor

PATRON LISTING

ALICE'S DRESS SHOP
4959 W. 95th ST.

ATOM KEY, LOCK, & LAWN MOWER SERVICE
6030 W. 95th ST.
GA 3-4055

BANANA'S STEAK HOUSE
9401 CICERO
BANQUET ROOM FOR ALL OCCASIONS

BARCUS PHARMACY
4708 W. 103rd St.
24 HR. SERVICE

BALTER MEAT & PROVISION
7801 ESSEX AVE.
CHICAGO, ILL.

BEHRENDS HARDWARE
5300 95th ST.
GA 2-0003

BOYCE BROS. OIL CO.
6395 95th ST.
OAK LAWN, ILL.

WM. BRANDT & SONS INC.

BURTONS STORE FOR MEN
CLOTHIERS HATTERS HABERDASEHERS
4815 95th ST.

BUS YOURELL
WESTERN BURGER
(% best in town)

CAMEO SCHOOL OF BEAUTY CULTURE
9712 CICERO
NE 6-3213

CHRIS' HAIR STYLING
5360 95th ST.
OAK LAWN, ILL.

DEAN'S RESTAURANT
9500 95th ST.
GA 2-4848

DOG N SUDS
9251 CICERO
OAK LAWN, ILL.

DOUGHERTY'S HOST HOUSE
95th & SOUTHWEST HWY
OAK LWAWN, ILL+

EULEI'S HARDWARE
9000 HARLEM
GA 2-4929

FIELD'S RESTAURANT
5255-57 95th ST.
OPEN ROUND THE CLOCK

PATRON LISTING

GEORGE'S LOUNGE & LIQUOR

WALTER GREAGER, FLORIST
93rd ST. & SOUTHWEST HWY.
GA 2-0096

GREATER CHICAGO SERVICE
STATION
CICERO & SOUTHWEST HWY.
OAK LAWN, ILL.

FRANCIS HULTGEN, FLORIST
4823 95th ST.
GA 4-2200

I. N. R. BEATTY LUMBER CO.
9537 52nd AVE.
OAK LAWN, ILL.

JOE'S HOBBY & CYCLE SHOP
9537 52nd AVE.
GA 4-6160

JORDAN TELEVISION
4809 95th ST.
GA 2-0900

COMPLIMENTS OF
OAK LAWN TRUST & SAVINGS BANK
ESTABLISHED 1925

PAUL'S RECORD SHOP
5003 95th
GA 2-0208

PIZZA ROMA
GA 4-6060
PIZZA FROM ITALY

POWDER PUFF HAIRDRESSING
5210 1/2 95th ST.
GA 3-1815

COMPLIMENTS OF
RATAJEK PHARMACY
OAK LAWN, ILL.

RED CARPET CERTIFIED FOOD
10327 CENTRAL AVE.
QUALITY MEATS & SERVICE

RENO'S SPORT & HOBBY SHOP
5210 95th
GA 2-5420

RUPICH'S PHARMACY
GA 2-9220
5209 95th ST.

S & S STORE
5253 95th
OAK LAWN, ILL.

COMPLIMENTS OF
SCHRADER & HARSUSUE
SERVICE

JOHN SPICER, INC.
REALTORS

STORMY'S SHELL SERVICE
5458 95th ST.
OAK LAWN, ILL.

SUBURBAN CLASS INTERIORS
GLASS IS OUR PRODUCT *
SERVICE IS OUR BUSINESS

COMPLIMENTS OF
KILTY"S RESTAURANT
OAK LAWN, ILL.

LEFOLDT & LYON CLEANERS
98th & SOUTHWEST HWY.
OAK LAWN, ILL.

LETTEN'S GROCERY STORE
9624 CICERO AVE.
FINE ITALION FOODS

LITTLE BIG DOLLAR STORE
9632 CICERO
OAK LAWN, ILL.

MAL'S MEN SHOP
52nd & 95th
FINE MEN'S CLOTHES

WALTER MALLECK
9836 51st
GA 3-8711

MARQUETTE SPORTS EQUIP.
4819 95th
GA 4-5533

MC KAY'S JEWELRY & LADIES WEAR
5216 95th
OAK LAWN, ILL.

MECO WELDING SUPPLY CO.
4835 WESTERN BOULEVARD
CHICAGO, ILL.

CONGRATULATION TO
OAK LAWN BOWL & IT'S
BRANDING IRON RESTUARANT

OAK LAWN FEDERAL SAVINGS
5555 95th
SOUTHWEST FIRST SAVINGS & LOAN

OAK LAWN GARDEN & PET
5307 95th ST.
GA 4-0239

OAK LAWN LINOLEUM & TILE
5652 95th ST.
GA 2-4500

SUPERIOR CARPETS & RUGS
9730 CICERO AVE.
GA 2-4800

TAMPA JEWELERS
5246 95th ST.
GA 4-9008

VILLAGE PHARMACY
5019 95th
GA 2-2300

WHEELER'S JEWELRY
5309 95th
GA 4-2166

WHITE CHICK DRIVE-IN
SOUTHWEST HWY. AT 95th
GA 8050

ZALE'S DRIVE-IN
5540 95th ST.
GA 2-4382

INDEX

FRESHMEN

Abbs, Richard 74
Adams, Raymond 74
Aiello, Bruce 74, 58
Aimone, Jeanne 74
Aitken, Randall 74
Alexander, Kenneth 74
Amundson, Lynn 74
Andrews, Vickie 74, 54
Angelo, Nicholas 74
Arndt, William 74, 46
Audia, Louise 74
Aurelio, Roger 74
Azarone, Joseph 74
Baaske, Roger 74
Bailey, Kenneth 32, 74
Bailey, Virginia 74, 46
Baillie, Jean 74
Bailie, Keith 74
Baker, Kenneth 74
Bale, Linda 33, 74
Bale, Raymond 74
Banser, Barbara 74
Barlow, Thomas 74, 55
Bart, Nancy 74
Barten, Suzanne 74
Bauldry, Laverne 74
Baumgardner, Kenneth 74
Bay, Derrick 43, 74
Beilfus, Paul 74
Bencic, Charles 74
Benedyk, Terrence 74
Benton, Phillip 74
Benyon, Gregory 74
Berthold, Kathy 33, 74
Biros, William 74
Bjork, Lynn 74, 53
Bloch, Patricia 74
Boardman, Cynthia 74
Boersma, Catherine 74
Borisy, Lynn 74, 51
Borkowski, Leona 74
Bouska, Johann 75
Boulter, Linda 75
Boyce, Donna 32, 75
Brandt, William 75
Breiling, Suzanne 75
Britt, Carolyn 75, 62
Britt, Ronald 75
Britton, Candace 75
Brock, Richard 75
Brown, Beverly 75
Brown, Alan 75, 58
Broyles, Charles 75, 46
Bryda, Darlene 75, 51, 53
Buckley, Luana 75
Buckley, Robert 43, 75, 46
Buhle, Barbara 32, 75
Bult, Larry 75, 46
Burkman, Albin 75
Burns, Kristene 75
Burton, James 75, 48
Canik, Carole 75, 54, 62
Canty, Nancy 75, 51
Carbaugh, Alfred 75
Carlascio, Patricia 75
Carlson, Clayton 75, 50
Carlson, Laverne 33, 75
Carlton, Jeanne 75
Carrano, Christy 75, 51
Cayer, Sandra 75
Chada, Wayne 75, 51
Chaplinski, Robert 75
Christensen, Dennis 75
Christensen, Randy 75
Christopher, Donald 75
Clark, Gary F. 75
Clark, Gary S. 75
Clark, Rosemary
Clarquist, Joanne 75
Clauter, James 75
Clesson, Kenneth 75, 46
Clesson, Terry 75
Cohen, Charles 75
Collura, Joyce 75
Conrad, Patricia 75
Conroy, Joyce 75
Corlett, Rosemary 75
Corrigan, Dennis 33, 75, 55, 59
Cox, Bonnie 75
Coyne, Thomas 75
Cozad, Dick 75
Crane, Donald 75
Croft, Cheryl 75
Curcio, Thomas 75
Cusimano, Steve 75
Czech, Frank 75, 59
Czemske, Linda 75
Dahlstrom, Kenneth 33, 75, 50
Dahlstrom Kay 75
Daley, Jane 75
Dargert, Guy 75, 62
Dathe, Diane 75
Davidson, Suzanne 75, 53
Davis, Russell 75
Debo, Christy 32, 75, 53
De Francesco, Jeraldine 76
Di Genova, Thomas 76, 139
Denardo, Frank 76
De Vivo, Nicholas 76, 46
De Vries, Karen 53, 76
De Witt, Beverly 76
Divin, Roland 76, 65
Doggett, Glenn 76
Dovikis, Hohn 76
Doyle, Tim 76
Drabandt, Carolyn 76
Draper, Richard 76
Drummond, James 76, 44
Drury, Nancy 76, 65
Duffy, Robert 76
Dunn, Margaret 76
Dwyer, Conway 76
Dzielak, Mary Ann 76
Egan, Jacqueline 76
Ehrenhaft, Paul 76, 48
Eilmess, Aurelia 33, 76, 51
Eiliott, Darlene 76
Emmershy, Janice 76
Engel, Patricia 53, 76
Erickson, Vicki 76
Erickson, Patricia 76
Estevon, Mohrch 76
Eul, Fred 46, 76, 139
Evans, Carol 76
Evans, Claude 76
Evans, David 76, 138
Evans, Gail 76
Evans, Ken 150, 76
Fanelli, Robert 76, 140
Farquhar, Richard 33, 76, 151
Fidler, Virginia 76
Floresch, Robert 76
Fokkens, Donna 76
Ford, Jack 76, 139
Foster, Patricia 76
Fox, Barbara 76
Fox, Charlyn 76
Franke, Henry 76
Franowsky, Katherine 76
Franzen, Donald 76, 139
Freshour, Jayne 76, 51, 53
Fritz, James 76, 1539, 150
Froelke, Russell 76, 139
Fuessel, Kathleen 76
Gabb, Alcia 32, 76
Gad, John 76
Gatter, Rita 76, 53
Gazell, Thomas 76
Gelecke, Maureen 76
Genty, Robert 141
Gerkitz, George 76
Gernenz, Randall 76, 58
Ghelfi, Michael 76, 150
Gibbons, Robert 76
Gibson, Glenn 76
Gierach, Beverly 32, 76, 62
Geimino, Diane
Gluth, Mary 76, 46
Gocal, Edward 77
Grabowski, Nancy 77
Graff, James 77, 49
Grames, Gloria 77
Gresher, Dorothy 77
Griede, Harry 77, 46
Grigg, Darlene 77, 51
Grignon, Gerald 77, 49
Grover, Robert 77
Gustafson, Carol 77
Gustafson, Gordon 77, 139
Haa, Barbara 77, 53
Hafk, Lynn 77
Hagberg, Richard 77
Hall, Kenneth 77
Hall, William 33, 77
Hansen, Gay 77
Hansen, Joyce 77
Hardt, Adair 77, 53
Harbit, Margaret 77
Harmon, Keith 77
Harper, James 77, 59
Harris, Kenneth 77
Harris, Keith 77
Harris, Larry 77, 150
Harris, Susan 77
Hart, Jeanne 77, 53
Havlik, Betty 77, 51, 53
Hayes, Roberta 77
Heffernan, Nancy 77
Hein, Thomas
Hejl, Virginia 77
Hellberg, Robert 77, 46
Henthorne, Donna 77, 46, 62
Herman, Janice 32, 77, 53
Hewitt, Linda 77
Hicks, K. 150
Higgins, Mike 77
Hilger, James 77, 150
Hill, Charles 77
Hind, Linda 51
Hinds, Dennis 77, 141, 46
Hoeger, Walter 77
Holt, Victoria 77
Home, Judith 77
Hopkins, Dawn 77, 62
Horn, Shirley 77
Hosek, Thomas 77
Hosman, Susan 77
House, Sharon 77
Hovasse, Bonnie 77
Howard, Guy 77
Howeler, Steven 7
Hoyd, Nancy 32, 77
Ireland, John 77
Iser, Russell 77, 139
Iverson, Jeannette 77
James, Donna 77
Jankosky, Richard 77
Jaracz, Edward 77
Jasnocha, Carol 77
Jelley, Patricia 77
Johannes, Sharon 77
Johnson, Judith 77, 54
Johnson, Paul 77
Johnson, Robert S. 77, 54, 58
Johnson, Robert 78, 54
Jost, Ronald 78
Jurewicz, Jerry 37, 78
Justus, Gary 78, 65
Kachel, James 78, 46
Kaczmarski, Linda 78
Kandian, Carol Ann 78
Karpen, Diana 78
Karwacki, Ronald 78
Kasprzyk, Glenn 78
Kaput, Judith 78
Kazwell, Dominie 78
Kelly, Paula 78, 58
Kerns, David 78
Kight, Virginia 78
Kirby, Barbara 78, 54
Kirk, John 78
Kirkwood, Alice 78
Kirkel, Diane 78, 54
Kishimoto, Eunice 78
Klahn, Robert 78
Klebenow, Robin 78
Klein, Barbara 78
Kochenburg, Linda 78
Kolar, James 32, 78

INDEX

Kopale, Marilyn 78
Koren, Elyse 78
Koszyk, Stanley 78
Koziel, Joyce
Krause, Sharon 78
Krause, Edmund 78
Krems, Suzanne 78
Krout, Carol 33, 78
Kvinge, Karen 78
Kruce, Patricia 78
Krueger, Nancy 78
Krusbe, Richard 78
Kryszak, Marilyn 78
Kubala, James 78
Kubas, Robert 78
Kumzi, Beverly 78
Kumzi, Carol Ann 78
Kunysz, John 78
Kunz, Edward 78, 139
Kunz, Joyce 78
Kupec, Susan 78
Kuras, Carol Ann 78
Kurzweg, Lydia 78
La Faire, David 78, 46, 151
La Francis, Marilyn 78
Laidlaw, Susan 78
Lake, Lewis 78, 65
Lamparter, Nancy 78
Lathrope, Michael 78, 139
Lawler, Paul 78
Lehane, Kathleen 78
Leisure, Loren 78
Lelli, Ann 78
Leonard, Robert 79
Le Rette, Janice 79, 53
Leslie, David 79, 46, 151
Lesniak, Jerome 32, 79, 46
Levy, Allen 79
Lewis, Gail 79, 65
Lewis, Mary Ann 79, 51, 53
Liebich, Barbara 79, 51, 53
Liebich, Thomas 79
Lightcap, Janice 79
Limberg, Mary 79, 51
Linderborg, Marylyne 79, 50
Lindgren, Sharon 79
Lindeborg, Russell 79
Livingingstone, Robert 79
Luby, Janice 79
Luchini, Wayne 79
Lukacek, Robert 32, 79, 150
Luczynski, Maxine 79

Macik, Kenneth 79
Makcey, Ronald 79
Macritchie, Brian 79, 141, 46, 151
Maddock, Marilyn 33, 79, 54
Majosky, Patricia 79
Manning, Michael 79
Maresh, Susan 79
Marchbank, Thomas 79, 46, 62
Maronto, Stephen 79, 46
Maroney, Geraldine 79, 53
Marqui, Marvin 79, 141
Marsan, Jerome 79
Martin, Virginia 79
Martig, Ronald 79
Massett, Ralph 79
Matz, Audrey 79, 51
Mauloff, James 79
May, James 79
McAninch, Gerry 79
McCabe, Diane 79
McCartney, Ann 79
McClaflin, Fred 79
McCullough, Carol 79, 46
McHugh, Thomas 79
McKinney, James 79
McKimson, Nancy 79, 51, 53
McMahon, Bernadette 79
McMillan, Terrence 79
McNew, Sharon 79, 51
Meier, Jeannette 79
Michaels, Michaeline 79
Michalski, Joan 79
Middaugh, Merritt 79
Middleton, Alan 79
Milas, Frits 79, 139
Miller, George 33, 79, 46
Miller, Lee 79
Miller, Madalynne 79
Milwid, Roy 80, 141
Minor, Linda 80
Moorhead, Judith 80, 51
Morgan, Austin 80
Morgan, Charles 80
Morgan, Ronald 80
Morris, James 80
Morris, Ralph 80
Muenchow, Judy 80
Mungiovi, Mary 80
Mungiovi, Thomas 80
Murnane, Sandra 80, 53
Murphy, Barbara 39, 80, 51
Murphy, Sandra 32, 80, 54
Murray, Bonnie 80
Myers, Nancy 80
Myers, Laverne 80
Narducy, Raymond 33, 80, 141, 150
Naughton, Rita 80
Nelson, Carol Ann 80
Nettle, Daniel 80
Nicoletti, Susan 80
Norris, David 80
Norris, Edward 80
Novak, Edward 80
Novak, Frederick 80
Nowic, Robert 80
Nyman, Laura Ann 80
O'Brien, John 80, 46
O'Chala, Bernadete 80
O'Connor, James 80
Oeschel, Bruce 80, 139
O'Glesby, Ronald 80, 139
Olijar, Barbara 80
Olsen, Clifford 80
Olson, Janet 43, 80, 46
Olson, Walter 80, 139, 150
O'Maley, Kathleen 80, 53, 62
Orban, Gail 80
Opdyke, Robert 80, 44, 150
Orfanos, Mary 80, 44, 150
Orouke, Susan 80
Osborne, Frederick 80
O'Trembiak, Doris 80, 51, 53
Page, Ronald 80
Paglini, Madelynn 80
Pajkos, Dawn 80, 53
Palermo, Charles 80
Palinsky, Maryann 80
Patrick, Mary Ann 32, 80, 51
Pauls, Randall 80, 48
Pavlik, Randolph 80, 58
Pawelski, Robert 80
Pennington, Gerard 80
Perillo, Gloria 80, 53
Perillo, Terrance 80, 46
Perry, Paul 33, 80
Perschau, Gary 80, 46
Peterson, Eric 80
Peterson, Randall 80
Petraitis, Katheleen 80
Petrusha, Jerome 80
Phillips, Barbara 80
Phillips, Donald 80
Phipps, Rose Anne 81
Pierce, Robert 81
Pitcher, Robert 81
Plefka, Sharon 81, 53
Pospishil, James 32, 81, 139
Pott, Ida 81
Potts, Barbara 81
Powley, Donald 81
Predmore, Joseph 81
Proctor, Johnne 81, 139
Provencher, Marilyn 81, 62
Puiszis, Patricia 81
Pulver, James 81
Purtell, Marilynn 33, 81, 53
Quainter, William 81
Quartell, Diane 81
Quasny, Lowell 81
Raap, Christine 81, 51
Rack, Andre 81, 49, 59
Radovich, John 81
Randall, Mary 81, 51
Ratzel, Richard 81
Razniewski, Joyce 81
Regnerus, William 81
Reitz, Judy 81
Richards, Richard 81, 58
Riley, James 81
Riordan, Michael 81
Rizzato, Nichalos 81
Roche, Alice 81
Rolewicz, John 81
Rolewicz, John 81
Rose, William 81
Rossi, Louis 81, 46
Rosy, Henry 81
Roth, Barbara 81, 51
Rowan, Jeanne 81, 54
Russell, Donald 81, 58
Russell, Richard 81, 58
Ryan, Judith 81
Rykaczewski, Barbara 81
Rzadkowski, Gloria 81
Santoro, Joanne 81
Sasala, Thomas 81, 139
Sauer, John 81
Savaiano, Adab 81
Savaiano, Pete 81
Schaeffer, Douglas 81,139,150,149
Schill, Jeanne 81, 46, 53
Schiman, Richard 81
Schiller, Leonard 81
Schimmel, Richard 81
Schmidt, Cynthia 81
Schmidt, Margaret 81
Schrage, Gary 81, 139
Schreck, Paul 81
Schroeder, John 81, 139
Schroeder, James 81, 46
Schuh, Joann 81
Schulz, Andrea 81
Schultz, Lynne 81, 48
Schurke, Kenneth 81, 139, 150
Schurke, Kenneth 81, 139, 150
Schweig, Ronald 81
Schwingel, Richard 82
Scholl, Robert 82
Scott, Donald 82, 58
Scott, Kenneth 82
Searle, Gloria 82
Selke, Barry 82
Senese, Thomas 82
Senglaub, Carol 82
Shambo, Thomas 82
Sheehan, Terry 82
Shelton, Sarah 82, 51
Shepardson, Holly 82, 53
Shiner, Ellen 82
Sidell, Janice 82
Sietsema, Harvey 82
Sikora, Alice 82
Simanek, Keith 82
Singleterry, Merrill 82
Slavik, Ann Marie 82, 53
Sledz, Catherine 82
Sloan, Veronica 82, 54
Smiley, Sharon 82
Smith, Nadine 82, 53
Smith, Nancy 82, 53
Smith, Ronald 82
Smol, Herry 82
Sobol, Barbara 82, 54
Sonichsen, Susan 82
Sorenson, Doris 82
Soyke, Linda 82, 55
Spence, Sandra 82
Stacey, Carol 82, 46, 53
Staehlin, Janet 82
Stalzle, Ronald 82, 46, 59
Stanford, Ross 82, 139, 151
Stasiak, Theodora 33, 82
Steffen, Christine 82
Stender, Laura 82
Stenhouse, Harry 82
Stevens, Loretta 82, 53

INDEX

Stevenson, Diane 82
Stevenson, Diane 82
Stewart, Robynn 82
Still, G. 82, 150
Still, Sharon 82, 53
Stone, Harland 82, 150
Stoyias, Helen 82
Strache, Diane 82, 51, 53
Strauss, John 82
Stykala, Carol 82, 50
Stull, George 82
Styles, Joseph 82, 139
Sullivan, Nancy 82, 53
Sullivan, Tom 82
Svane, Paul 82, 139
Swallow, Carol 33, 82
Swatkowski, Ronald 82, 139
Sweeney, James 82
Sykes, Phyllis 82
Taylor, Robert 82
Thomas, William 82
Thome, Todd 82, 46
Thommen, Penny 82
Thompson, Walter 82, 46, 50
Thomson, Brien 82, 46
Thomson, Glenn 82, 46
Timm, Patricia 83
Timph, Sharon 83
Tracy, George 32, 83, 141
Tracz, Dennis 83, 141
Tregoning, Sandra 83
Turley, Dennis 83
Valencik, Barbara 83
Valluzzi, Daniel 83, 139
Van Howe, Thomas 83
Velella, Margaret 83, 53
Verschave, George 83
Virgin, Karen 83
Vittorio, Frank 33, 83, 139
Viverito, Kathlee 83
Vosburg, Charles 83, 46
Vosburg, Russell 83
Wagner, Rodna 83
Walternbaugh, Diana 83
Walton, John 83, 139
Ward, Charles 83
Ward, Mary 83
Ward, Sandra 83
Warnke, Albert 83, 46, 48
Watson, Jane 83
Watson, John 83
Watt, Jack 83
Wayne, Jackie 83
Weidner, Cheryl 83
Weidner, Kathleen 83, 53
Weidner, Susan 83, 53
Weiher, Walter 83
Weir, Joanne 83, 53
Weitzel, Joseph 83
Weitzel, Theresa 83
Welch, Paul 83
Wester, Charles 83
Wettergren, Judith 32, 83, 51
Weygandt, Laura 83, 53
Wheeler, Marilyn 44
Wheeler, Sandra 83
Wickbom, Carl 83
Wiersbick, William 83
Wilkinson, Carol 83
Wilson, Beth 83
Wilson, Daniel 83
Wilson, Keith 33, 83
Winkles, Kathleen 83
Winnick, Katherine 83
Witek, Richard 83
Wooding, Larry 83
Wray, Rowena 83
Wright, Edna 83
Wroblewski, Daniel 83
Wroblewski, Marie 83
Wulff, Donna 83
Wurster, Diane 83
Wynne, John 83
Xenos, Judy 83, 53
Yarnall, Merle 83
Zacharias, Judith 83, 53, 65
Zobel, Keith 83, 139
Zoccoli, James 83, 141

SOPHOMORES

Adamcyzyk, William 84
Adams, Vivian 84, 43, 51
Ahner, Cheryl 84, 41
Albertini, Virginia 84
Allensworth, James 84
Allert, Harold 84, 140
Ambrose, Thomas 37, 84
Ande, Donald 84
Andersen, Marguerite 84, 53
Anderson, John E. 84,47,44,65,151
Anderson, John I. 84,47,44,65,151
Anderson, Judith 84, 65
Snderson, William 84
Ashenfelter, Charles 84, 139
Atkins, Donna 84
Augustine, Larry 37, 84
Austin, Betty 33, 84, 43
Babb, Paul 32, 36, 37, 84, 139, 151
Baker, Margaret 84
Balon, Martin 84
Barrientos, Daniel 84, 141, 144
Barry, Joseph 84
Barzen, Lynn 84, 43, 55
Bawulski, James 84, 139
Bayne, Charles 84
Beatty, Margaret 84, 41
Becker, Marlene 84, 43
Bedwell, Ray 84, 48
Beeck, Carol 84, 54
Beintum, Howard 85, 44
Bellas, Donna 85, 47
Bennage, Betty 85, 51, 53
Bensema, Doris 38, 85, 54
Berg, Jo Ann 85
Bergen, Susan 85
Bergwall, Donald 37, 85
Bermond, Raymond 85, 136, 55
Bird, Carolyn 85
Bishop, Marilyn 85
Bloom, Laurel 85
Bolduc, Larry 85
Bong, Barbara 85, 43, 54
Borucki, Darlene 85, 55, 58
Boston, Russell 37, 85
Bottomley, Gail 85, 39, 54
Boucos, Charles 85, 58
Bourbon, Richard 85
Bova, Marie 85
Bowlby, Joseph 85, 139
Bouce, Carol 32, 85
Braasch, Susan 85
Breuninger, Paul 37, 85
Brisky, Philip 85
Brooks, Terrance 85, 48
Broom, Bonnie 85, 44, 54
Brylas, Robert 85, 44
Buckles, David 85, 149
Burnicks, Eleanor 85, 53
Burns, Barbara 39, 85, 53
Buss, Roger 85, 41, 141, 149
Byrne, Marie 85
Caldwell, Katheryn 85
Canfield, Roger 85, 44
Cass, Virginia 85
Cerny, Thomas 85
Charvat, Tom 85, 44
Christensen, Jay 32,37,85,139, 33
Cieslinski, Vieda 85, 46, 49
Clark, James 85
Clettenberg, Alan 85
Cole, Donna 85
Cole, Kenneth 85
Collins, Pamela 33, 85
Conley, Thomas 85, 139
Conlon, Wayne 85, 55
Conte, James 32, 36, 85
Cook, Mary 85
Covas, Thomas 85, 139
Cox, Patricia 85, 43
Crane, Ken 85, 41
Crebs, Betty 85, 51, 44
Croft, Norene 85
Cronin, Penelope 85
Crooks, Robert 85
Curran, Mary 85, 44
Cuthbertson, Joan 85
Dadam, Victoria 39, 85
Dahl, Ruth Ann 85, 43
Dahm, Darlene 85
Dake, Suzanne 85, 44
Damico, Diane 85, 43
Damm, John 85
Dean, Carole 85, 62
De Francesco
De Kraker, Linda 85
De Lorenzo, Joel 85
De Marco, Loree 86
Demas, Mary Anne, 38,43,86,57
Denk, Joseph 86
Ders, Joyce 86, 54
De Runtz, Judith 86, 44
De Vries, Robert 86
De Vries, Warren 86, 149
De Vries, William 33, 86
De Witt, Ralph 86, 44
Dilger, Michael 86
Dobes, Kenneth 86
Donnelly, Margaret 86
Dorgan, John 32, 86, 139, 55
Douglass, Gale 86, 44, 55
Droesser, Nancy 86
Dubiel, Judy 86, 53
Duffy, Joanne 86
De Frene, Carol 86
Dugan, Frank 86, 139, 151
Dugdale, Judith 86
Duvall, Thomas 86
Dyckman, Barry 37, 86
Egan, Martha 86, 62
Ehrenhaft, Charles 86
Emery, Shirley 86, 43, 62
Evans, Larry 37, 86
Evans, Sharon 86, 47
Everett, James 86
Hoban, James 86
Farquhar, Susan 86
Feeny, John 86, 55, 149
Feil, Susan 86
Fenton, Donna 38, 86, 51
Fieroh, David 86
Finn, Geraldine 86
Fish, Patricia 86, 60
Forbes, John 86
Fox, Ronald 86, 139
Fox, Terrence 86
Freeman, Sandra 86
French, Daniel 86
Frith, Robert 86
Gamble, Duane 32,86,141,34
Gambon, Diane 33, 86, 43, 65
Gambon, Susan 86, 43, 53
Ganger, Carolyn 38, 86
Gangloff, Cheryl 86, 43
Gedonius, Mark 32, 37, 86, 136
Geiger, Patricia 86
Gericke, Arlene 86
Gerke, Martha 39, 86
Gesiorski, Raymond 86
Gibson, James 86, 44
Gierhahn, Judith 33, 86, 62
Gillett, Eleanor 86
Glavor, Joyce 86
Godby, David 86, 136, 149
Goetz, William 86
Goffinet, Pamela 86
Green, Edward 86
Green, Sue 86
Griffin, John 86
Grochowski, Larry 86
Grobbs, Ronald 87

INDEX

Guinta, Stephanie 37, 43
Gurra, Sandra 87, 43
Haidacher, Wilma 87, 53
Hall, Susan 87
Hammond, Louise 87
Hammond, Terry 32, 87, 43, 62
Hanline, Gail 87
Harris, Linda 87, 43, 54
Hart, Thomas 87, 58
Havelka, Joanne 87
Haynes, Judith 87
Heffernan, William 33, 87, 139
Heinen, John 87
Heilberg, John 87, 47, 44
Helstein, Carol 87
Henclewski, Susan 87, 43, 53
Henley, Richard 87
Hennessy, John 87
Herscher, Edward 87
Hessling, Rita 87
Hickey, Jeff 87
Higgins, Charelle 38, 87
Hinds, Virginia 87, 53
Hoekstra, Casey 87
Hoffman, Richard
Holt, James 87 87
Hornat, Richard 32, 87, 136
Hovey, Janice 87
Hovsepian, Kasper 87
Huet, Elizabeth 87, 62
Hull, Leatitia 87, 44
Humann, Richard 87
Hutter, Sandra 87, 53
Ireland, Karen 87
Jacobson, Fred 37, 87
Jankosky, Thomas 87
Jennings, Robert 87, 58
Jensen, Leonard 37, 87, 139
Jerrems, David 87, 141
Joelson, Eleanor 87
Johnsen, Elizabeth 87, 43
Johnson, Donna 87
Johnson, Mary 87
Johnson, Ronald 87, 44
Jurinek, Karen 87, 60
Jurinek, Evelyn 87, 53
Justus, Allan 87
Kalfas, Kenneth 87, 44
Kamber, George 37, 87
Karus, Dennis 87
Karzmar, Joyce 87, 53
Kata, Robert 87, 59
Katsenes, George 3, 87, 139, 149
Keller, Bruce 87
Kentz, Joseph 87, 139, 59
Kerkering, Patricia 87, 53
Kestian, Dennis 87, 55
Key, Luanne 87
Kiehl, Dorothy 87
Kimpel, Paul 87
Kirby, Wayne 87
Kissell, Morton 88
Klahn, Dave 88, 59
Klepac, Judy 88, 50
Koca, Paula 39, 88
Koglin, Charlene 88
Kohn, Gayle 88, 65
Kohn, Sharon 88
Kollmon, Albert 88, 58
Kollpainter, Sharon 88
Kopersmith, Priscilla 88, 43
Kopp, Ernest 88

Kousnetz, Gary 88
Kowalczyk, Alois 88
Krajack, Michael 32, 88, 141, 149
Krueger, Carol 88
Kuches, Robert 88
Kucinski, Carol 88
Kumzi, Arlene 33, 88, 43, 55, 57
Kunz, Sharon 88
Kurtzweil, Margaret 39, 88, 52, 53
Kurn, Carole 88
Lackovic, Michael 88, 46
Landell, Bonita 88
Lane, Pat 88, 43, 62
Lange, Barbara 88
Lange, Walter 88, 44
Lara, Georginia 88
Laraviere, Judy 88, 53
Larson, Paul 88
Lata, Robert 88, 58
Lathrop, Sharon 33, 88
Lathrope, Mary 33, 88
Lawrence, Sandra 88, 44, 53
Leirner, Janet 88
Lempecki, Evelyn 88
Lentz, Robert 88
Leper, Ann 88, 55, 62
Lester, Christine 88, 44
Liese, Diane 38, 88, 65
Light, Constance 88
Lightcap, Richard 88
Linderman, Sandra 88, 55
Lipp, Susan 88
Loch, Lois 88
Lotz, Andrea 32, 88, 62
Lubben, George 88
Lucas, Adrienne 88, 53
Lugo, Shirley 88
Lynch, Gary 88, 139, 55, 59
Lyons, Aleeta 88
Mc Glashan, Lynn 88
Maleckas, Patricia 88
Malinowski, Richard 88, 139
Marcanio, Dolores 88
March Jerry 88
Markiano, Charlene 88
Marinko, Joel 88, 46
Marowey, E. 43
Martincich, Cheryl 88, 50
Mason, Charles 37, 88, 139, 59
Mateljan, Karen 88
Maugeri, Patricia 33, 41, 88
McCabe, Pamela 8
McCarty, Janice 39, 88, 54, 62
McGehee, Richard 88
McGraw, Sandy 88
McHenry, Edward 32, 88
McLaughlin, Annmarie 89
McLaughlin, Mariann 89
Medows, Kenneth 37, 89
Meloy, William 89
Meske, Marjorie 89
Meyer, Barbara 89, 51, 53
Miller, Sandra 89

Mittermann, Joanne 89, 63
Modglin, Beverly 39, 89, 57
Moore, Nancy 89, 53
Moore, Patricia 89
Moroney, Eileen 32, 89, 58
Munch, Robert 89, 139
Murphy, Terrence 37, 89
Neal, Susan 89
Nickels, Janis 32, 38, 41, 89, 57
Niven, Gloria 89, 51, 44
Norris, Charles 89
Noto, Joseph 89
Novak, Nancy 89
O'Brien, Alan 89
Oeschel, Grant 89, 55
Oftedahl, Linda 33, 89, 44
O'Grady, Elaine 89
O'Hara, Eileen 89
Ondriska, George 89, 136
O'Trembiak, Michael 32, 36, 89
Overholser, Alan 89, 49
Packer, Robert 89, 58
Page Karen 39, 89
Page, Shirley 89
Palermo, Steve 89
Parker, Kevin 89
Paschal, Adair 39, 89, 54
Paser, Lynn 39, 89, 54
Passco, Donna 39, 89, 54
Patyk, Christine 38, 41, 89, 62
Paul, Gregory 89
Paulsen, Bonnie 89
Pawlak, Nancy 89
Pawlak, Stephen 89
Payne, Ronald 89, 62
Peterson, Sandra
Peterson, Sheryl 89
Pezzopane, Richard 37, 89, 149
Pheatt, Pamela 33, 43, 57
Pinkston, Lana 89, 43, 50
Pinkston, Laurence 89

Poetz, Kathy 89
Polacek, Sharon 89, 53
Pote, Carolyn 89
Potter, David 89
Powell, Susan 89
Predl, Pamela 89
Pruett, Jo Anne 39, 89
Puhr, Raymond 89
Quinn, David 89
Radomski, Sandra 32, 89, 55
Randle, Geraldine 89, 55
Ransteak, Martin 89
Rechten, Bette 89, 53
Reich, Charlene 89, 43, 54
Reiners, Marilyn 89, 43, 54
Relfson, Janet 90, 43
Ridderhoff, Jane 90
Riecke, Raymond 90
Riggio, Yvonne 90
Riley, Vickie 39, 90, 53
Rinck, Darryl 90
Riney, John 90, 139
Ripaldi, Angeline 90
Roberton, William 90, 139
Roberts Darryl 90, 151
Roberts, Dean 90
Roberts, Edith 39, 90, 54
Roe, Christine 38, 90, 43, 65
Rohm, Ray 90
Rosenbauer, Bonnie 90
Rot, Judith 90
Rowsey, Randy 37, 141, 90, 62, 65
Ruiter, Sandra 33, 90
Sandrok, Marilyn 90
Sansone, Janet 90, 43
Sasala, James 90, 139
Saunoris, William 37, 90
Scellato, Suzanne 90
Scherrer, Virginia 90
Schiller, Charles 37, 90
Schnack, Michael 90
Schram, Lynn 90
Schrey, Thomas 90, 139
Schroeder, Karen 90
Schumm, Ted 41, 90
Schussler, Pamela 38, 90, 51
Sea, Stephen 90
Seese, Thomas 90
Segvich, Suzanne 90
Senese, Richard 90
Seymour, Frank 37, 90
Shannon, James 90, 49, 54
Shaughnessy, James 90, 58
Shuman, Stella 90
Shuman, Kenneth 37, 90
Siemeck, Daniel 37, 90
Siemers, Tim 90
Sims, Merilyn 90, 51
Sindt, James 90
Sirles, Susan 33, 90
Sklar, William 37, 90
Slattery, Maryann 90, 51
Sloan, John 90
Sloan, Nancy 90
Slomiany, Sharon 39, 90, 54
Smeathan, Joanne 90
Smeeton, Beverly 41, 90
Smith, Sharvivs 39, 90
Smith, William 37, 41, 90, 139, 49
Snow, Kenneth 90
Snyder, Robert 90, 139
Sonichsen, Carol 90
Sparrow, Roger 90, 151, 144
Spaulding, John 90
Spellman, James 90, 139
Stane, Jean 90
Steves, Sandra 3, 90
Stewart, John 41, 90, 58
Still, Robert 90, 44
Stoffer, Gary 37, 91
Stoffer, Gordon, 91

INDEX

Studnicka, Robert 41, 91
Stull, Verna 91
Surin, John 91, 141
Swann, Robert 91, 139
Swanson, Carol 90, 54
Swanson, Joann 33, 39, 91, 43, 5162
Swickard, Mary 32, 91
Switzer, Lonnie 91, 44
Talsma, Charlene 39, 91, 51, 62
Tellinghuisen, Lois 91, 44
Ternand, George 91, 48
Thomas, John 91
Thomas, Karen 91, 44
Tourangeau, Frank 33, 41, 91, 62, 65
Tracy, William 91
Trudeau, James 91, 58
Tuomey, Diana 91
Uchman, Darlene 91
Vaitkus, Margaret 91, 51
Valencik, Edward
Valois, Richard 91
Vanderhoff, Susan 91
Vereecke, Diane 91, 44
Verschave, Sally 32, 41, 91, 48
Viollt, Adele 91
Viollt, Emilie 91
Virmond, Bill 91
Visnovsky, Veronica 91, 53
Vittorio, Nora 91
Vobroucek, Kenny 91
Voights, Donna 39, 91
Voss, Bonita 91, 54, 55
Wanek, Beverly 91
Ward, Terrence 37, 91, 139, 149
Watson, Laverne 91
Watson, William 91
Weickelt, Lynn 91
Weidner, Leslie 91, 53, 55
Weldon, Bill 91
Werkau, Robert 91
West, Judy
Wester, Rebajone 39, 91
Westerman, Donna 91
Whalen, Christine 91
Whalen, Kathleen 91
Wheeler, Gail 39, 91, 59, 62
Wians, Carol 91
Wieczorek, Stanley 91
Weigman, Douglass 91, 136
Wilson, Tom 91
Wilson, William 91
Wojcik, Carla 91, 44
Woodring, Richard
Xenos, James 91, 46, 44 91
Zadakus, Richard 91
Zajac, Judith 91, 51, 53
Zich, Carol 91, 43
Zielke, Mark 91
Zima, Paul 37, 91, 48

JUNIORS

Abramowicz, Jean 92
Adams, Margaret 44, 47, 92
Adams, Mary 50, 92
Ahner, Russell 44, 92
Aiello, Vaughn 55, 92
Akin, William 59, 92
Allenson, Charles 58, 59, 92
Allensworth, Joyce 92
Anderson, Brian 37, 58, 92
Anderson, Gerald 92
Anderson, Sandra 95
Annderino, Charles 37, 136, 55, 92
Andrus, David 58
April, Sam 92
Arehart, James 36, 37, 92
Arguillo, Hugo 92
Armes, Marilyn 92
Augustine, Wayne 33, 92
Balon, Monica 44, 92, 95
Bart, Margaret 92, 95
Bawulski, Thomas 92, 146
Becker, Donna 38, 41, 92
Becker, Thomas 92
Bellezza, Sherry 50, 103
Bendik, Walter 93
Beneski, Carol 43, 93
Benkowski, Pam 39, 54, 93
Bennett, Barbara 93
Benton, Virginia 48, 52, 57, 93
Berchtold, Patricia 33, 43, 93
Bibb, Marcia 44, 52, 93
Bloomquist, Iris 50, 53, 93
Bockman, Ray 37, 136, 137, 93, 99, 144, 100
Bolstad, Linda 51, 92
Borkowski, Lydia 32, 39, 60, 93
Boros, Stephen 93
Boyce, Dennis 32, 93
Brauer, Arthur 44, 93
Braun, Robert 93
Brewer, Michael 93
Brinkmann, Maribeth 39, 44, 93
Brooks, Pete 93
Broschofsky, Dwight 58, 93
Brown, Barbara 51, 44, 93
Brown, Toni 38, 53, 58, 62, 93
Burrei, Pamela
Burton, Alan 93
Bryda, Robert 93
Burt, Edward 44, 93
Burton, Joyce 32, 41, 93
Calbow, Barbara 93
Carbaugh, Dennis 93
Carbaugh, Allen 93
Chapman, Carol
Chase, Sharon 93
Clesson, Janice 93
Conroy, Carol
Conte, Regina 33, 43, 55, 93
Coyne, Virginia 93
Cuff, Nancy 93
Cump, Sandra 53, 60, 93
Cunningham, James 36, 37
Curcio, Sally 41, 60, 93
Cybulski, Roseann 43, 52, 93
Czemske, Jeannett 93
Damm, Alan 93
Daniels, James 41, 93
Davidson, Daniel 47, 44
Del Priore, Michele 53, 93
DeYoung, John 59, 93
DeYoung, Laurel 55, 93
Diedrich, Darrel 37
DiPolo, Theresa 93
DiVito, Christine 43, 53, 93
Dowler, Sandra 53, 93
Downey, Laura 33, 93
Downey, Gregg 32, 36, 140, 48, 62, 93
Draper, Edward 44
Drews, Denise 93
Droesser, Bonnie 93
Everhart, James 94
Ehrenfeld, Carol 52, 94 Eberhart,
Elliot, Jon 94
Emmershy, Carol 39, 43, 53, 94
Esson, Pauline 38, 94
Evans, Sandra 94
Fett, James 60, 94
Fideli, Louis 94
Fisler, Gayle 39, ±)= ($
Fitzgerald, John 41, 94
Fitzgibbons, Laura 32, 39, 60 94 92
Flinchum, Sue 94
Florek, Nola 50, 94
Fokkens, Marilyn 43, 62, 94
Fonte, Dennis 94
Foster, Robert 37, 94
Fox, William 37, 136, 138, 60, 94, 146
Framberg, Eric 94
Flankland, Linda 94, 92
Franowsky, Allan 94
Franzen, James 136, 137, 94
Frazier, Gerald 94
Freeman, Richard 94
Friedman, Fred 94
Fritzius, Nancy 60, 94
Froelke, Virginia 33, 58, 94
Fuessel, Joseph 94
Gabby, Mary 43, 55, 94
Gad, Mary 94
Gamble, Darlene 35, 94
Gangloff, David 41, 43, 94
Gaul, Brian. 37, 94
Geraci, Phyllis 94
Gerke, Sylvia 94
Glavor, Janet 95
Glenn, Michael 60, 95
Glens, Janice 55, 95
Gliege, Carolyn 35, 38, 53, 95
Gordon, Dolores 55, 95
Gouty, Paul 95
Graham, James 37, 95
Grassel, Wayne 32, 41, 140, 95, 146
Greco, Jacqueline 95
Grieger, Ray 95
Gronedyke, Gretchen 95
Gross, Shirley 60, 95
Guersch, Robert 95
Gusick, Gary 95
Gustavson, Diane 41, 54, 95
Haaker, Ruth 35, 41, 95
Haehnlein, Roger 95
Hansen, Heather 55, 95
Harrison, Maureen 95
Hart, Robert 95
Hebeisen, James 95, 146
Hajna, Kathleen 95
Helstein, Larry 95
Herman, Joan 38, 95
Hetzel, Fred 37, 95
Hicks, Sandra 33, 62, 95, 92
Hoeper, David 95
Hogate, John 95
Hoker, Jack 37, 58, 95
Homes, Diane 55, 95
Hopkins, Helen 95
Horvath, Joyce 55, 95
Hovey, Beth Ann 32, 43, 55, 95
Huet, Patrick 37, 95
Hull, John 58, 95
Hunt, James 96
Jacoby, Jane 41, 54, 96
Jensen, Sonja 60, 96
Johnson, Carole 35, 53, 58, 96
Johnson, Lynda 35, 51, 96
Johnson, Terry 37, 44, 96
Johnson, Thomas 96
Kajer, Edna 35, 43, 47, 96, 98
Kammerer, June 41, 96
Kanwischer, Fred 58, 96
Karmie, Darlene 96
Karreman, Douglas 96
Kasko, Joseph 96, 147
Kasper, Nancy 53, 96
Kermer, Ross 96
Klein, Christine 33, 43, 44, 53, 54,96
Kloese, Leroy 96
Knowski, Pat 38, 43, 96
Kolar, Cynthia 96
Kosik, Rosalind 53, 55, 96
Koven, Phyllis 96
Kopischke, Doris 32, 96
Krauss, Lynn 58, 96
Krug, Robert 44, 96
Kunkel, Diana 60, 96, 95
Kuras, Thomas 35, 96, 147
Kurtzwell, Janet 43, 96
Ladwig, Linda 44, 55, 96
Lamb, James 96
Lammel, Robert 96, 144
Langnes, William 96
Leach, Sheridan 59, 96

INDEX

Leper, Fran 44, 96
Letten, Judy 96
Ligman, Jerome 96
Lipp, Raymond 96
Luderman, Marianne 96
Mack, Robert 33, 96
Macrae, Sandy 96
Maines, Jack 136, 96
Malmgren, David 96
Masson, Sandra 51, 54, 96
McCague, Michael 96
McCullough, Shirley 41, 52, 96
McElhinney, Barbara 96
McEntee, Carol 32, 51, 96
McGowan, Ralph
McMillan, Linda 38, 96
McNicholas, Ray 96
Meagher, Jean 50, 60, 96
Meister, Edward 41, 97
Meske, June 97
Meyer, Marlene 97, 95
Meyers, Carol 97
Michersha, Pat 97
Micklin, Richard 35, 44, 97, 144
Milkevitch, Frank 58, 97
Miller, Cheryl 97
Modglin, Linda 35, 44, 97
Moran, William 44, 97
Morton, Lana 39, 97
Murphy, Daniel 97
Musgrove, Tuawanda 43, 97
Narducy, Kenneth 36, 41, 140, 97, 98
Nevils, Mary 97
Novak, Gerald 37, 97
Oliver, Lynn 33, 44, 52, 60, 97
Oppenheim, Mark 41, 97
Orr, Sharon
Osborne, Diane 44, 52, 97
O'Trembiak, Susan 35, 39, 52, 58, 97, 94
Overstreet, Aaron 37, 97
Paglini, Grace 97
Panfil, Grace 97
Patitucci, Robert
Peters, Michael 97
Peterson, Diana 44, 97
Peterson, William 41, 136, 97, 144, 100
Pheifer, Jeannette 39, 43, 97
Pirsig, Ruth 35, 39, 41, 51, 97
Platt, Diane 50, 97
Plefka, Mary 38, 97
Pott, Edward 97
Powers, Robert 97
Prokop, Karen 97
Quirk, John 36, 62, 97
Raap, John 136, 97, 144, 100
Rachford, Virginia 33, 97
Radtke, Robert 97, 144
Razniewski, Darlene 44, 97
Rebout, Bruce 58, 97
Rebout, Carole 97
Richardson, Lonnie 44, 97
Richardson, John 97
Riese, Diane 52, 43, 53, 58, 97
Rizzo, Joe 37, 97
Roche, Lucille 97
Rock, Arlene 97
Rodriquez, Elaine 41, 97
Roede, Ernest 97
Rogan, Leonard 37, 44, 97
Ross, Carol 38, 98
Rowan, Carol 98
Ruhl, Eileen 98
Russell, Charles 136, 98
Ruzella, Carolyn 98
Savaiano, Robert 33, 65, 98
Sawyer, Susan 38, 47, 50, 98
Schauer, Roger 44, 65, 98
Schiller, Erma 55, 98
Schiller, Rosemary 39, 98
Schlabach, Margaret 32, 35, 41, 51 98
Schrage, David 58, 59, 98
Schultz, William 54, 98
Schussler, John 36, 98
Sea, Patricia 60, 98, 95
Shepardson, Randall 37, 58, 98
Sikora, Janet 32, 43, 53, 54, 98
Simons, David 37
Sklar, Catherine 43, 55, 98
Smith, Jerry 60, 98
Smith, Shirley 41, 98
Smith, William 36, 98
Smith, William 98
Sonichsen, Donald
Stanley, Lee 48, 52, 57, 98
Stanovich, John 98
Stefan, Lorraine 98
Stevens, Mike 98
Steves, Salley 33, 41, 98
Stralka, Carole 39, 60, 98
Sullivan, David 37, 136, 138, 98
Swallow, Robert 140, 98
SwansonnJames 32, 98
Tallarico, Donald 32, 98
Tampa, Terry 98
Tannura, Vincent 44, 98
Tavaggia, Wayne 44, 55, 98
Taylor, Carolyn 55, 99
Thoel, Madeline 41, 99, 98
Tometich, Alice 55, 65, 99
Tracz, Stanley 99
Trezise, Raymond 99
Trimmer, Pam 35, 51, 53, 99
Tunstall, JoAnn 38
Twigg, Vickie 51, 44, 99
Urbank, Janice 39, 41, 99
Vantongeren, Alan 58, 99
Veverka, Kenneth 136, 138, 99
Vojtech, Robert 41, 99
Waggoner, Dolores 99
Wanek, Raymond 47, 44
Wayner, Pat 50, 99
Webber, Bruce 37, 46, 99
Welsh, Barbara 99
Wettergren, Leonard 35, 47, 44, 99
Wooley, John 99
Yudis, Donald 44, 99
Zelisko, Anthony 99
Zellers, Delores 99
Zich, Donna 32, 41, 48, 52, 57, 69, 71, 99
Zobel, Heather 41, 52, 53, 99
Zuttermeister, Joan 99
Zwarich, Gerald 99

SENIORS

Adamitus, Lorraine 100, 58
Adamczyk, Robert 41
Adams, Tim 32, 37, 41, 42, 100, 136, 137, 71, 133
Ademaitis, Sharon 100, 55
Alberts, Don 33, 37, 100, 136, 137, 146
Allison, Richard 100
Anderson, Diane 101
Anderson, Kenneth 101, 55
Anderson, Michael 101, 55, 144
Apgar, Curtis
Aquino, Marylou 101, 50
Arthur, Kenneth 37, 101
Augustine, Ronald 37, 101
Babb, Donald 36, 101, 66, 133, 100
Bachert, Cheryl 41, 42, 101, 48, 52, 133
Bacon, Robert 101, 136, 137, 143
Bahls, Charlena 101
Ballik, William 37, 102
Bamberger, Phyllis 102, 51 44
Barlow, Richard 9, 36, 37, 102
Barry, Ronald 32, 37, 102
Bart, Elaine 39, 102, 53, 62
Bartosz, Rita 9, 39, 102, 44, 66
Bath, James 102, 144
Bayne, Helen 38, 102, 60
Beening, Lynn 1-2, 51
Begitschke, Paulette 102
Beilfus, Robert 102, 144
Beintum, Richard 102
Beintum, Robert 102
Belt, Shirley 33, 43, 103, 50, 53
Bergen, Marie 103
Berthold, Susan 103, 60
Bessemer, Bonnie 39, 103, 69, 71, 153, 100
Best, Nikki 41, 60
Bethke, Barbara 39, 103, 50, 53
Bierwalter, Jerome
Bierwalter, Tom
Bisbikis, Steve 103, 144
Bodendorfer, Eddie 104
Boutet, Donna 39, 41, 104, 60
Brandt, Larry 104
Brill, Jeanette 32, 41, 104
Brock, Philip
Brooks, Phyllis 104, 50, 48
Broyles, Allen 9, 34, 35, 104, 47 44
Buckley, James 104, 54
Bukowski, Janet 39, 104, 50, 53
Bulow, George 37
Bulow, Ted 32, 37, 104, 144
Burnicks, Matthew 105
Burman, Jerry 104, 55
Burrei, Kathi 105, 60
Cain, Kathleen 9, 34, 39, 105
Canfield, Bette 105
Carbaugh, Allen 105
Carlson, Charlene 105, 54
Carlson, Karen 105, 54
Carrington, John 105, 48, 58
Catanzaro, Joe 105
Charles, Chase 105
Chavosky, Richard 106
Chevalier, Russell 37, 41, 106, 144
Clark, Robert 106, 66, 133
Coles, Sharon 106, 50, 53
Collachia, James 41, 106, 136, 137, 144
Cook, Jacqueline 32, 34, 35, 106
Cornell, Maureen 106, 54, 58, 60
Corrigan, James 106, 55
Courtney, John 106
Covas, Marianne 38, 106, 132
Crook, Steve 107
Curran, Gerry 107, 47, 44
D'Amico, Nancy 107, 55
Damon, Donna 107, 55
Dargert, Gloria 107
De Runtz, Michael 107, 47, 54
Derwin, Robert 107
De Vries, Fred 37, 107
Di Chaiara, Diana 108
Dillenburg, Donald 9, 108
Di Paolo, Dominic
Dix, Edna 108, 52, 53
Dix, Michael 108
Dobes, Sherrilynn 43, 103, 52, 58
Downey, Barbara 108, 52, 53
Draper, Edward 37, 108, 136, 137, 51, 144
Drenthe, Wayne 37, 108, 136, 137
Drury, James 108, 47, 44
Duffy, Sharon 108
Dugan, Judy 9, 33, 38, 109, 132
Duke, Rosemary 32, 38, 41, 42, 109 133
Dunn, Bruce 109
Dyckman, Cora Lu 109
Dykstra, Karen 109
Dymoski, Carolyn 109
Eadie, Barbara 38, 109
Eakins, William 37, 41, 109, 48, 65
Ehrenhaft, Nancy 109
Esson, Margaret 9, 39, 109
Evans, Robert 37, 110, 144

INDEX

Faulkner, Sidney
Finegan, James 110
Finn, Beverly 33, 110, 66
Finn, Brenda 33, 41, 110, 66
Fitzgerald, Shirley 38, 110, 48, 52, 53, 57
Flasman, Albert 110
Folk, Jean 41, 110, 62, 65
Ford, Leonard 110
Freeman, Patricia 110
Frenett, Renee 39, 110, 51, 55
Fritz, Lynn 33, 39, 41, 111, 66, 133
Gallagher, Dean 111
Gardella, Cheryl 111
Geis, Lawrence 111
Gierach, James 32, 111, 132, 116
Gillett, Eileen 111
Graves, Judith 111
Gray, Wayne 41, 111, 136, 147
Griede, Ruth 38, 111, 50
Grifin, Diane 34, 35, 41, 42, 111 51, 62, 65, 66, 133
Griffith, Margaret 112, 65
Grignon, George 37, 112, 49, 59
Guinta, Donald 112, 59, 147
Haa, Paul 112
Haas, Charlene 55
Haberichter, William 41, 112
Haehnlein, Richard 37, 112
Haidacher, Mary 38, 112, 44
Harn, Gerald 112
Harnew, Alan 112, 47, 44
Hedeen, Pamela 38, 39, 112, 50, 53
Heintz, Tom 113, 65
Heintzelman, Pat 113
Hendricks, Joseph 113
Hess, Kenneth 113
Hickey, Jean 39, 113, 52, 54, 69, 71
Hill, Jeanne 113
Hiorns, Richard 113, 47, 44
Hiorns, Robert 113, 47, 117
Hjorth, Janet 113
Hobbs, Denyse 32, 35, 38, 113, 51
Hodges, Rita 43, 114
Hoekstra, Bart 114, 62
Hoffman, George 114
Hoffman, Jerry 114
Hovey, Dave 34, 35, 114, 136, 138
Howard, Judy 114
Howells, William
Hull, Carol 43, 114, 50, 44
Irlbacker, George 114

Isenberg, Diane 114, 51, 44
Jaburek, Al 114
Jasper, Joseph 115
Jendrzejak, Tony
Jennings, Judy
Johnson, Joan 39, 115, 66
Johnson, Sonja 32, 43, 115
Johnson, Theodore 60
Jonsson, Douglas 115
Jordan, Donna 115, 44
Kaczmarek, Francis 38, 39, 115, 50 53, 58
Kaczmarski, Geraldine 9, 33, 34, 35 38, 115, 66, 132
Kamber, Marie 34, 35, 39, 115, 51 53
Kane, Bonnie 115, 48, 52, 57
Kappel, Richard 115, 48, 52, 57
Katzmann, Ann 7, 38, 41, 42, 116, 48, 52, 57, 69, 70, 71
Kauffman, Lillian 116, 60
Kilton, Richard 116
Kirby, Wallace 116
Kleist, Igelore 35, 38, 116, 51, 133
Klemenko, Marianne 116
Kochanek, Richard 117
Koglin, Walter 117
Kolb, Susan 34, 38, 117, 66, 69, 71
Konieczny, Anita 117
Kowalewski, David 117, 55, 160
Kugley, Ronald 117
Kumzi, Rosemarie 41, 42, 118
La Faire, Patricia 118
Lake, Lyle 41, 42, 118, 60, 65
Larsen, Steve 118
Laurence, August 118
Letts, Richard 37, 118, 140, 48, 54, 62, 146
Lewis, Fred 118
Lightcap, Carol 38, 118
Lindberg, Dennis 33, 36, 37, 118, 48
Lindsey, Gary 118
Lipp, Marie 119
Lisak, William 37, 119, 48
Lunden, James 37, 38, 119, 48
Lundquist, Penny 39, 119, 54, 66
Malpass, Jack 41, 42, 119, 143
Manz, Marlyne 119, 52
Markiano, Mike
Marlatt, Diana 119, 60
Marshalle, Dianne 119
Marshall, James 33, 37, 119, 49, 48 59
Martin, Richard 34, 35, 119, 49, 48, 44, 59
McClaflin, Barbara 120, 50
McDonnell, Diane 120, 60
McGehee, Ken 120
McKee, Coreen 38, 120, 60, 66
McLain, Kathy 38, 120
McMillan, Marge 32, 38, 39, 120, 60 69, 71
McNally, Kathleen
Mehring, Ronald
Meloy, Karen 120, 51, 58
Michalski, Ronald
Milchersha, Pat 120, 55
Miller, Arlene 38, 43, 120
Milstead, Gerry 37, 121, 136, 138, 60, 144, 143
Milwid, Andy 35, 37, 120, 140, 51, 54
Moore, Marylyn 41, 121
Morgan, Diane 121, 60
Morris, Robert 37, 121, 46
Morstadt, Jean 32, 34, 121, 51, 52, 53
Myers, Dolores 121
Neerman, Alyce 121
Neihisel, Gerald 121
Nelson, William 34, 35, 37, 121, 136, 138
Nevills, Margaret 121
Nicolett, Marilyn 112
Novak, Anthony 37, 122, 47, 44
Ormins, Fred 122
Ostapkowicz, Ronald 37, 41, 122,136 138
Perfetto, Vince 122
Phillips, Steve 122
Pirsig, Richard 122, 44
Porter, Sharon 38, 122, 51, 53
Posteck, Kathleen 33, 122
Quasny, Ronald 122
Rainford, Judy123
Rainville, Edith 123, 55
Randle, Thomasina 123, 60
Reimer, Donald 123
Reinsch, Roger 9, 32, 34, 35, 37, 123, 47, 48, 44
Renkar, James 123
Reno, Nancy 38, 39, 123, 51, 54
Richards, Robert 41, 123, 136, 138
Richardson, Randy 32, 42, 123, 136, 146
Roberts, Carol 38, 123, 50, 62
Robertson, Marlene 124, 60
Rossten, Janice 124, 50
Rost, William 124
Ruceis, Edward 124
Ruggia, Carole 124
Rusch, Fred 124
Ruth, Ronald 124, 51, 58
Ruzella, Sheila 35, 124
Rykaczewski, Victoria 124, 60, 69,71, 133
Sayers, Gary 37, 124, 136, 138, 144
Scellato, Pat 41, 125, 65
Schalk, Louis 125
Schiller, Gary 37, 125, 48
Schiller, Patricia 39, 125
Scott, Glenn 9, 36, 125
Scott, Janet 125, 52, 58, 66
Sell, Beverly 33, 41, 125
Senglaub, Larry 125, 140, 141, 54
Shaffer, Charles 32, 125, 60, 66
Shambo, Earl 125
Sheele, Denita 126
Shelley, Diane 126
Sieverson, Martin 126
Simmons, David 37, 126, 136, 140, 146
Sindt, Dennis 37, 126
Slattery, Charlene 126
Slattery, Donna 38, 39, 126, 54, 58
Smith, Diane 126
Smith, Walter 126
Smith, William 126
Sobol, Janice 127, 54
Souhrada, Terrence 127
Spain, Alice 33, 34, 39, 127, 51, 58, 66
Sposato, Judy 41, 127
Stanford, Francis 37, 127
Stanley, James 34, 36, 127, 47, 44
Stanley, Stanley 34, 35, 37, 127,146
Stanton, Barbara 9, 127, 44
Stasiak, Allan 37, 41, 42, 127
Sternberg, Donald 128
Steiwmatz, Paulette 127
Stevenson, Barbara 38, 128, 65, 66
Strelow, Karen 128, 55
Stringham, Janet 128, 50
Sturtecky, James 128
Sullivan, Mary Ann 128
Sumroda, Joseph 128, 132
Sutherland, Jon 128
Sweeney, Robert 58
Swickard, John 37, 128, 136
Swinock, Julie 128
Sykes, Ronald 129
Szewczyk, Gertrude 129
Tatton, Sharon 129, 54
Teeling, Patricia 129
Tellinghuisen, Ruth 38, 129
Tempestine, Marcella 129, 50
Tenegal, Raymond 129
Thompson, Shirley 38, 129, 54, 133
Thornton, Sara 32, 38, 129, 66
Tomlinson, Diane 32, 129, 60, 133
Tourangeau, Joycelyn 43, 130, 51, 53
Tucceri, Linda 120
Tunstall, Joann 130, 53
Vershave, Jean 37, 130, 54
Virmond, George 130
Voebell, Carol 39, 130
Vojtech, Joyce 41, 42, 130, 66
Volkstorf, Charles 37, 130
Wagner, Bruce 37, 130, 49
Ward, Charlene 39
Wartenberg, Fred 130, 46
Wayne, Victor 131
Weidner, Jean 39, 131, 50, 53
Weidner, Joan 39, 131
Weiss, Iris 131, 66
Westerman, Darlene 33, 131, 50, 52, 53, 60
Wickman, Judith 131, 60
Williams, Scott 37, 131, 48, 54
Wisek, James 131
Witkowski, Edward 8, 41, 131
Witthoft, Dennis 34, 36, 131
Workman, Harold 132
Wright, Robert 34, 36, 132, 49, 51, 59
Wulfing, William 32, 34, 132, 133, 100
Wurster, Marvin 132
Young, Janice 132
Zander, Mary 32, 39, 133
Zick, Cheryl 133, 60
Zieler, James 37, 133
Zumelzu, Alvaro 32, 33, 133
Zyburt, Harry 133

OAK LAWN
PUBLIC LIBRARY

For Reference
Not to be taken
from this library

the
w. o. man
KING
co. inc.
1917